N
W
E
S
WESLEYAN COLLEGE, MACON, GEORGIA
SCIENTIA ET PIETAS

Cornelia Morrett

Ex Libris

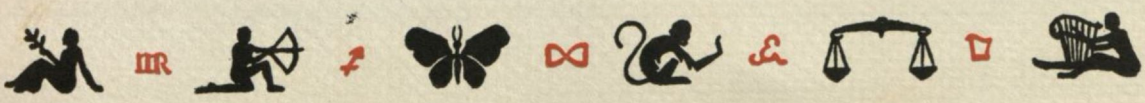

REGISTERED AT THE STATIONER'S

BY

MARTHA ANSLEY COOPER

AND

MARY ELIZABETH DUMAS

1931

LIMITED FIRST EDITION № 363

The VETERROPT
or Wesleyan's Almanac

Being a complete record of the happenings of one college year compiled with great learning and variety of wit by the

Veterropt Staff

This almanac contains valuable information regarding senior forecasts, college work, tables of population, officials, school calendar, etc.

Imprinted for the Senior Class of Wesleyan College to be sold on the Wesleyan Campus

This edition: 435 copies

Herein is Contained a Complete Discourse and

Description according to the Signs of the Zodiac. The Whole being Embellished with Drawings and Prints.

♌	of The College
♍	of Seniors
♎	of Lesser Females
♏	of Organizations
♉	of Gazettes
♋	of Speakers
♏	of Societies
♐	of Athletics
♒	of Superlatives
♌	of Quaint Prints
♊	of School of Arts
♎	of Advertisements

The Veterropt or ALMANAC of Wesleyan College for the year of our Lord Christ 1930-31

Being the Third Year after Bissextile or Leap Year

and

		Years
Since	The Creation of the World	5881
	The Founding of Wesleyan	95
	The Privlege of Female Suffrage	11
	The Erection of Greater Wesleyan	3

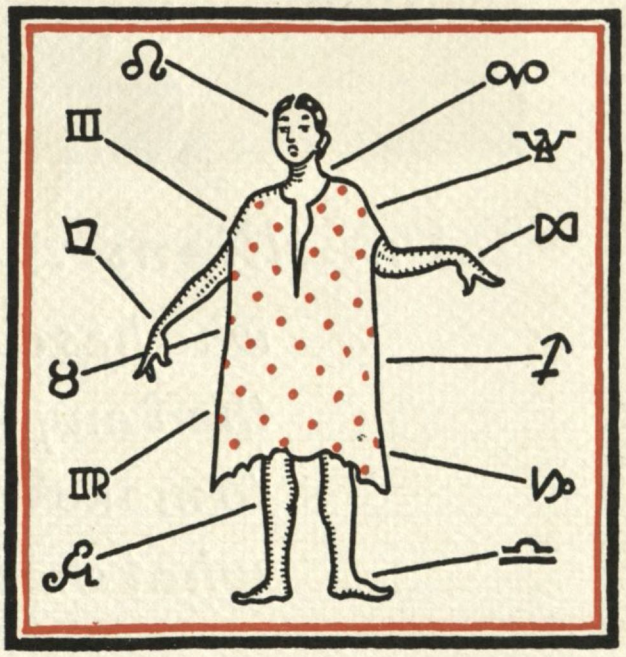

To Dr. William F. Quillian

who has done more
than anyone else
to make Wesleyan
what she is today

To Mrs. William F. Quillian

whose life has been
one of loving service
for her Alma Mater

6

Kind Reader:

In penetrating the contents of this book, we believe that you will understand the serious purport of the authors. We have tried to give to you an almanac that will serve in later years as a cyclopedia of historic and statistic facts concerning Wesleyan for the year 1931. The whole is carefully calculated for the latitude and the meridian of Macon, Georgia and it will serve for all adjacent states.

Our performance for this year submits itself for your criticism but hopes for your kindness to forgive its faults. It devotes itself entirely to your service, and will serve you faithfully. If it has the good fortune to please this is gratification enough for our labor.

But we must not raise your expectations higher or delay longer your entertainment by a tedious preface. Our design, we think, deserves your grave attention in the perusal.

Farewell

THE COLLEGE

The Library

Activities Building

Tate Hall

The Gymnasium

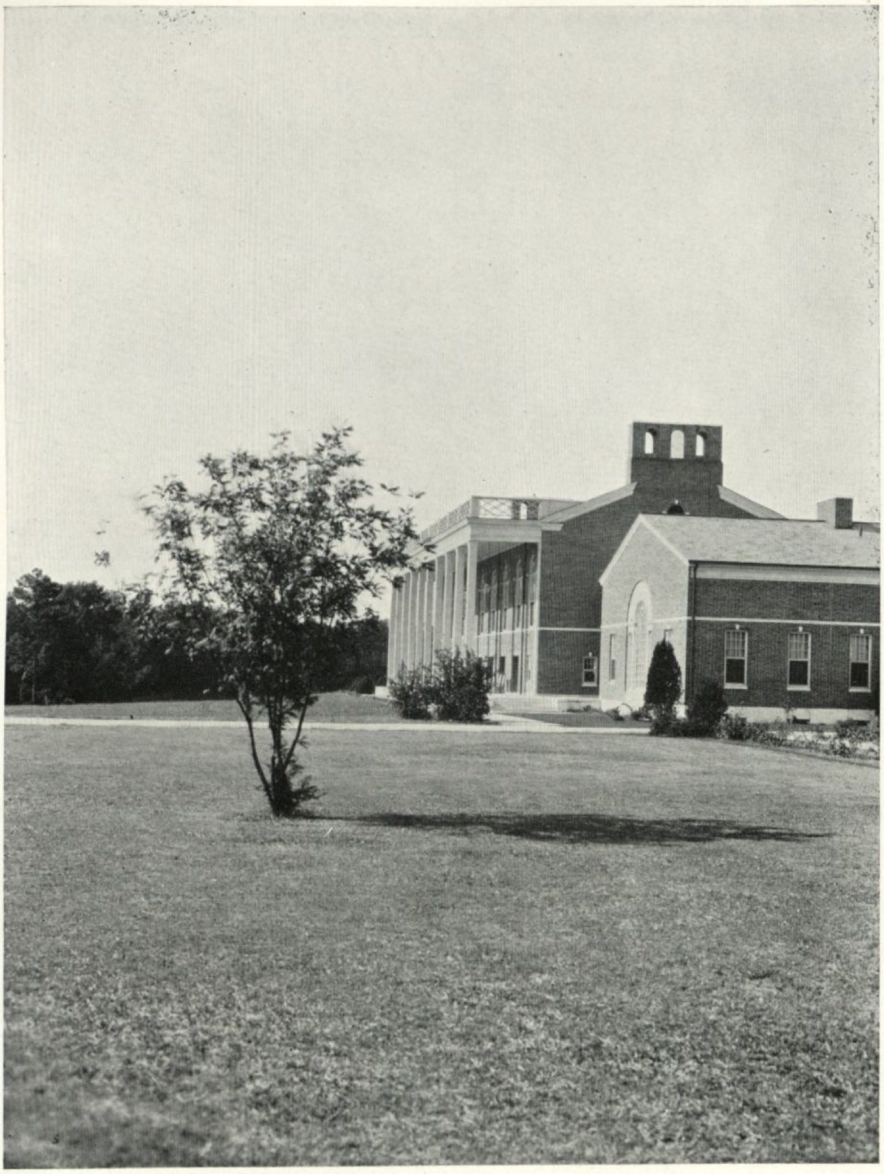

The Dining Hall

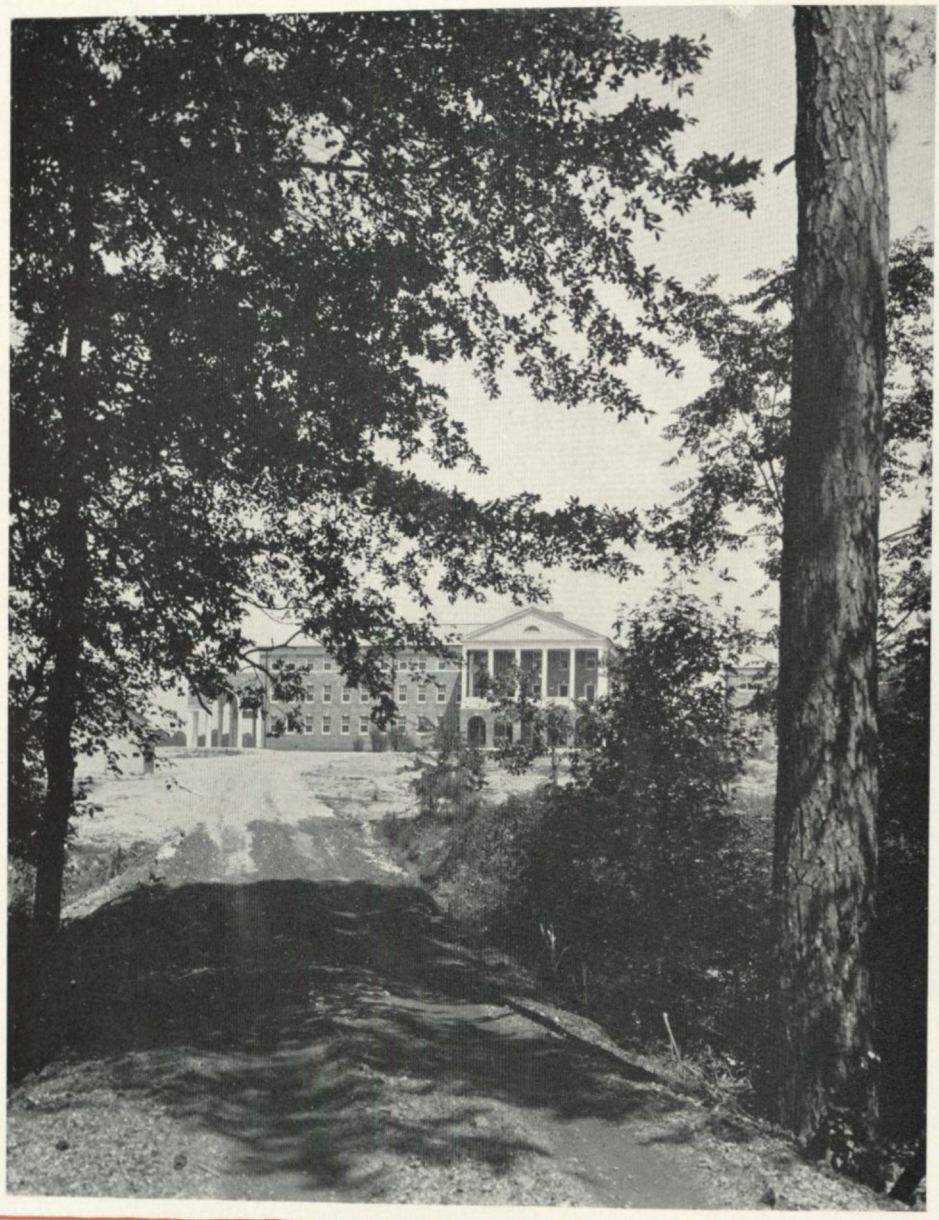

Sophomore Dormitory

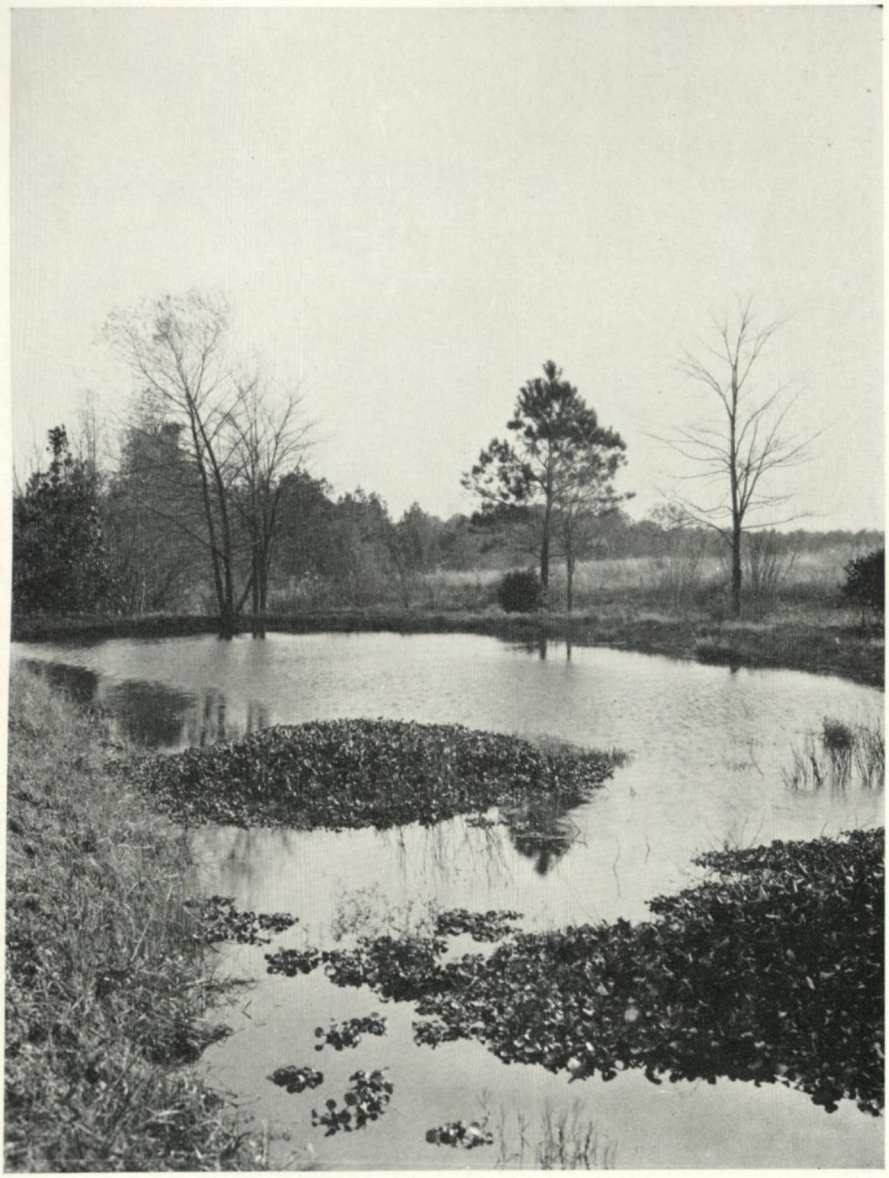

The Lake

A Woodland Road

Officers of Administration

WILLIAM F. QUILLIAN, A.B., D.D.
President and Treasurer

LEON P. SMITH, A.B., M.S.
Vice-President and Dean

IRIS LILLIAN WHITMAN, Ph.B., A.M., Ph.D.
Chairman of Academic Council

SAMUEL LUTTRELL AKERS, A.B., B.D., Ph.D.
Secretary of the Faculty

JENNIE LOYALL, A.B., A.M.
Alumnae Secretary

VIRGINIA WENDEL
Counsellor of Women

ELIZABETH WINN, A.B.
Registrar

KATHERINE P. CARNES, A.B., A.M.
Librarian

BANKS ARMAND
Bursar

MALLYE JOHNSON
Secretary to the President

MARTHA WATTS, A.B.
Manager of College Bank and Bookstore

FLORRIE C. WHITE, A.B.
Superintendent of Infirmary

NANETTE ROZAR
Dietitian

JESSIE N. DEIDRICH
Home Department

CARL L. ANDERSON, M.D.
College Physician

JOE B. HILL
Bookkeeper and Superintendent of Grounds

EUNICE THOMSON, A.B.
Assistant Alumnae Secretary

MARGARET CHAPMAN, A.B.
Assistant Librarian

SUSIE FULWOOD
Stenographer

DAISY MANSFIELD
Telephone Operator

MILDRED BARBER
Postmistress

Literary Faculty

WILLIAM FLETCHER QUILLIAN, A.B., D.D.
President

LEON PERDUE SMITH, A.B., M.S.
Vice-President and Dean
Professor of Chemistry and Geology

SAMUEL LUTTRELL AKERS, A.B., B.D., Ph.D.
Secretary of Faculty
Professor of Philosophy and Psychology

JAMES WALTER HINTON, A.B., A.M.
Emeritus Professor of Mathematics and Astronomy

JAMES WALTER WRIGHT DANIEL, A.B., A.M.
Du Pont Guerry Chair of History and Economics

IRIS LILLIAN WHITMAN, Ph.B., A.M., Ph.D.
Professor of German and Spanish

MARVIN CLARK QUILLIAN, A.B., A.M.
Professor of Biology

GEORGE ELIJAH ROSSER, A.B., B.D.
Professor of Biblical Literature

IDUS EUGENE MCKELLAR, A.B., A.M., B.D.
Professor of Greek and Latin

GEORGE W. GIGNILLIAT, JR., A.B., A.M.
Cobb Alumnae Chair of English

ROBERT L. WIGGINS, A.B., A.M., Ph.D.
Professor of English

JANE ESTHER WOLF, A.B., A.M., Ph.D.
Professor of French and Italian

MARY VIRGINIA GARNER, A.B., B.S., Ph.M.
Professor of Journalism

CLAUDE WALTON BRUCE, A.B., A.M.
Lovick Pierce Chair of Mathematics and Astronomy

JOSEPH M. ALMAND, B.S., M.S.
Assistant Professor of Chemistry

ELIZABETH AGNES HAMILTON, A.B., B.S., A.M.
Associate Professor of English

HELEN R. BARTLETT, A.B., A.M.
Associate Professor of History

ELEANOR NEILL, B.S., A.M.
Associate Professor of Philosophy and Education

Literary Faculty

MAUDE F. CHAPLIN, A.B., B.S., A.M.
Professor of Home Economics

LOIS ROGERS, A.B., A.M.
Professor of Religious Education

CHRISTINE BROOME, A.B., A.M.
Assistant Professor of Spanish

RUBY SHARPE ROSSER, A.B.
Instructor in Biblical Literature

LOUISE RIVERS, A.B., A.M.
Assistant Professor of English

MARTHA KERN, A.B., A.M.
Assistant Professor of French

MARGARET C. ELDER, A.B.
Instructor in Greek and Latin

MARGARET BELL, A.B., A.M.
Instructor in Physics

KATHERINE ROUNTREE, B.S., M.S.
Instructor in Biology

ANNE C. WALLACE, A.B., B.L.I.
Professor of Oral English

ERNESTINE GROTE
Professor of Physical Education

VIRGINIA CAMDEN
Instructor in Physical Education

ISABEL KINNETT
Instructor in Physical Education

JOSEPH MAERZ
Director of Music

KATHERINE P. CARNES, A.B., A.M.
Librarian

JENNIE LOYALL, A.B., A.M.
Alumnae Secretary

EUNICE THOMSON, A.B.
Assistant Alumnae Secretary

MAUDE LEE, B.M.
Pianist for Gymnasium

MARGARET CHAPMAN, A.B.
Assistant Librarian

GRACE TEASLEY
Student Assistant in Library

ELIZABETH WOODWARD
Student Assistant in Library

VIRGINIA TOWNSEND
Student Assistant in Library

MAJORIE WATSON
Student Assistant in Library

JIMMIE LEE
Student Assistant in Chemistry

RIETTA BAILEY
Student Assistant in Library

SAFFORD HARRIS
Student Assistant in Registrar's Office

RUSSELL BRINSON
Student Assistant in Dean's Office

Board of Trustees

Bishop W. N. Ainsworth, D.D., LL.D.
Chairman

Mr. O. A. Park
Vice-Chairman

Mr. W. R. Rogers, Jr.
Secretary

Term Expires 1936

		Elected
Rev. L. D. Lowe	Ocala, Fla.	1928
Rev. O. F. Cook	Thomasville, Ga.	1918
Rev. T. D. Ellis, D.D.	Louisville, Ky.	1903
Justice H. W. Hill	Atlanta, Ga.	1921
Rev. H. H. Jones	Atlanta, Ga.	1927
Mr. R. O. Jones	Newnan, Ga.	1919
Rev. W. H. LaPrade, Jr., D.D.	Gainesville, Ga.	1915
Mr. C. B. Lewis	Macon, Ga.	1921
Mrs. Edith Stetson Coleman	Macon, Ga.	1929
Rev. W. A. Shelton, D.D.	Washington, D. C.	1922
Mr. L. P. McCord	Jacksonville, Fla.	1924

Term Expires 1932

Rev. A. M. Pierce, D.D.	Newnan, Ga.	1928
Rev. J. W. Quillian, D.D.	Griffin, Ga.	1928
Judge Orrin Roberts	Monroe, Ga.	1927
Judge John S. Candler	Atlanta, Ga.	1922
Mr. S. C. Dobbs	Atlanta, Ga.	1926
Rev. Bascom Anthony, D.D.	Macon, Ga.	1904
Rev. W. F. Smith	Quitman, Ga.	1918
Mr. W. R. Rogers, Jr.	Macon, Ga.	1915
Mr. O. A. Park	Macon, Ga.	1920
Mr. J. H. Porter	Macon, Ga.	1926
Rev. R. H. Barnett	Lakeland, Fla.	1906

Term Expires 1934

Rev. G. M. Eakes	Augusta, Ga.	1927
Bishop W. N. Ainsworth. D.D., LL.D.	Birmingham, Ala.	1904
Col. Sam Tate	Tate, Ga.	1908
Col. T. J. Watkins	Clearwater, Fla.	1909
Rev. C. R. Jenkins, D.D.	Savannah, Ga.	1909
Rev. J. A. Thomas, D.D.	Montezuma, Ga.	1918
Rev. W. F. Quillian, D.D.	Macon, Ga.	1920
Mr. W. D. Anderson	Macon, Ga.	1921
Rev. John F. Yarborough	West Point, Ga.	1923
Mrs. H. H. Dean	Gainesville, Ga.	1928
Mr. J. M. Rogers	Savannah, Ga.	1923

Alumnae Trustees

Term Expires 1931

Mrs. Lucy Evans Stephens	Atlanta, Ga.	1928

Term Expires 1932

Mrs. Linda McKinney Anderson	Macon, Ga.	1929

Term Expires 1933

Miss Margie Burks, Ph.D.	Memphis, Tenn.	1930

SENIORS

Senior Class

Miss Helen R. Bartlett
Sponsor

Tommie Corn
Mascot

Colors: Gold and White

Officers

Hazel Macon . . . . . *President*
Caroline Fryer . . . . . *Vice-President*
Josephine Lott . . . . . *Secretary-Treasurer*
Mary Margaret Pritchard . . . . *Sergeant-at-Arms*

Social Organization: *Golden Heart*
Martha Pate, *President*

MISS HELEN BARTLETT

Sponsor for the Class of 1931 during its four years at Wesleyan.

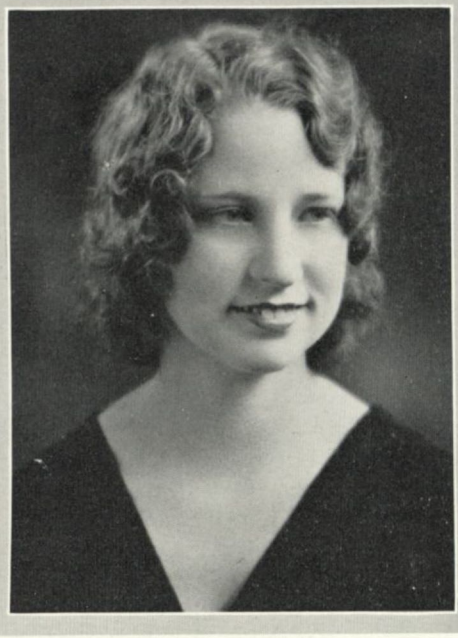

Senior Class

ELIZABETH CANTRELL ANDERSON . . . . . Macon, Georgia

A.B. Latin

A. A. U. W. (4); Basketball Squad (1, 3); Blue Ridge Delegate (3); Chapel Choir (4); Classical Club (1, 3, 4); Choral Club, Vice-President (2, 3); Champion Swimming Team (2); Debaters' Council (3, 4); Certificate in Piano; Glee Club (4); Golden Heart, Vice-President (3); Honorary Member Y. W. C. A. Cabinet (4); Honor Roll (1, 3); Industrial Commission (3); Italian Club (4); N. S. F. A. Delegate (4); Presidents' Council (4); President Student Government (4); Senior Life Saver (1), Examiner (2), Life Saving Corps (3, 4); Student Council (3, 4); Student Handbook Committee (3); Soccer Squad (1, 3, 4); Sixth District Club; S. I. A. S. G. Delegate (3, 4); Sophomore Honors; Macon Girl's Association (1); "Wesleyan" Staff (3); Philosophy Club (4); Marshal (3).

April 25

You were born under the sign of Taurus, and this placement portends that there is force and diplomacy in you that will enable you to successfully combat oppositions that may arise. In personality you radiate a sanguine disposition, are enthusiastic, and work diligently at anything claiming your attention and interest. You are marked with strong intellectual tastes that will be stepping stones to achievement. You are a good student, having an excellent memory. Your likes and dislikes are strong. Will and force, hope and expectancy are characteristics noticeably shown in your objective conscious powers.

ANNE JEAN AWTREY . . . . . Acworth, Georgia

A.B. Biology

Biology Club (3, 4); President Biology Club (4); Golden Heart (2, 3, 4); Hiking Club (3, 4); Hiking "W" (3); Philosophy Club (3, 4); Vice-President Philosophy Club (3, 4); Seventh District Club, Secretary (2); Treasurer Wesleyan Sunday School Class (4); Marshal (3).

October 16

You are shown to have a keen conventional sense of right and wrong; an active humanitarian nature and ability for making friends. Your affections are strong and you love with a remarkable degree of constancy. In inherent power, you are interested in the law of science and its application. In personality radiation you are externally sweet, kind and tranquil, but inner forces show that your mind is inflexible, the will firm and you will continue to the end of any achievement once begun. Vocationally, your powers contribute to the department of science.

Senior Class

MILDRED BARBER . . . . . Jacksonville, Florida

A.B. Latin

Student Government Council (1); Sophomore Council (2); Soccer Team (1, 3, 4); Captain Soccer Team (1); Varsity Soccer (4); Basketball Team (1, 2, 3, 4); Varsity Basketball (1); Sophomore-Senior Edition of "Watchtower" (2); Junior-Freshman Edition of "Watchtower" (3); Savannah Club (1); Florida Club (2, 3, 4); Italian Club (4); Classical Club (2, 3, 4); President of Classical Club (3, 4); Debaters' Council (1, 3, 4); Freshman-Sophomore Debate (1); Golden Heart (2, 3, 4); "Wesleyan" Staff (4); "Veterropt" Staff (4); Athletic Association Board (4); Honor Roll (1, 2, 3); Sophomore Honors.

October 19

Libra is your planet, and Friday your most advantageous day. Inherently, you have a well-poised mind, kindly in manner. Faults to be avoided are worry and slavery to the domestic, professional, or social demands made on your time and strength. Your mission in life shows the living sacrifice that love gladly gives in its demonstration to the masses. You will be successful in co-operative undertakings.

CHRISTINE BEAVERS . . . . . Manchester, Georgia

A.B. English

Choral Club (2, 3); Glee Club (4); English Club (3, 4); Vice-President of English Club (4); Fourth District Club (1, 2, 3, 4); Secretary and Treasurer of Fourth District Club (1); Vice-President of Fourth District Club (4); Hiking Club (3, 4); Biblical Literature Club (3); Philosophy Club (3, 4); Golden Heart (2, 3, 4); State Teachers Certificate; A. A. U. W. (4).

December 21

You are born under the sign of Sagittarius, governed by your star, Jupiter. According to the signs, you will always be active and busy. In domestic relations, you will be thoughtful. You are sympathetic, out-spoken, and impulsive. Although you bear no malice, you never forget an injury. Persons born under the sign of Sagittarius will enjoy wedded bliss when married to those born in the months August, February, or October.

Senior Class

PAULA BELCHER . . . . . Macon, Georgia

A.B. French

Student Government Council (2, 3); Soccer Squad (1); Hiking Club (1); Swimming Team (1, 3); Cosmopolitan Club (1, 2, 3); Macon Girls' Association (4); Freshman Commission; Spanish Club (2, 3, 4); Italian Club (4).

May 25

You were born under the sign of Gemini. The influence of this sign gives you a very receptive mind, and you easily assimilate the thoughts of others. You admire accuracy in self and in others. You are given to weighing, consciously or unconsciously, both sides of a question. In personality radiation you are active, expressive, and ambitious. Vocationally, you have the mental temperament to import intellectual appreciation of the laws of beauty and the rules of art, taste, and refinement.

JULIA BELL . . . . . Augusta, Georgia

A.B. Biology

Augusta Junior College (1, 2); Secretary of Philosophy Club (3); Biology Club (3, 4); Vice-President Biology Club (4); Math Club (3); Swimming Team (3); Life Saving Corps (3, 4); Dramatic Club (3); Glee Club Soloist (4); Golden Heart (3, 4).

June 5

Your powers on the spiritual planes indicate that you are very artistic, very talented in, and a great lover of music. You have an aptitude for the violin. Being strongly an individualist, you are versatile in nature. In personality radiation you are frank, loyal and independent. Vocationally, you are inventive, creative, and artistic in music.

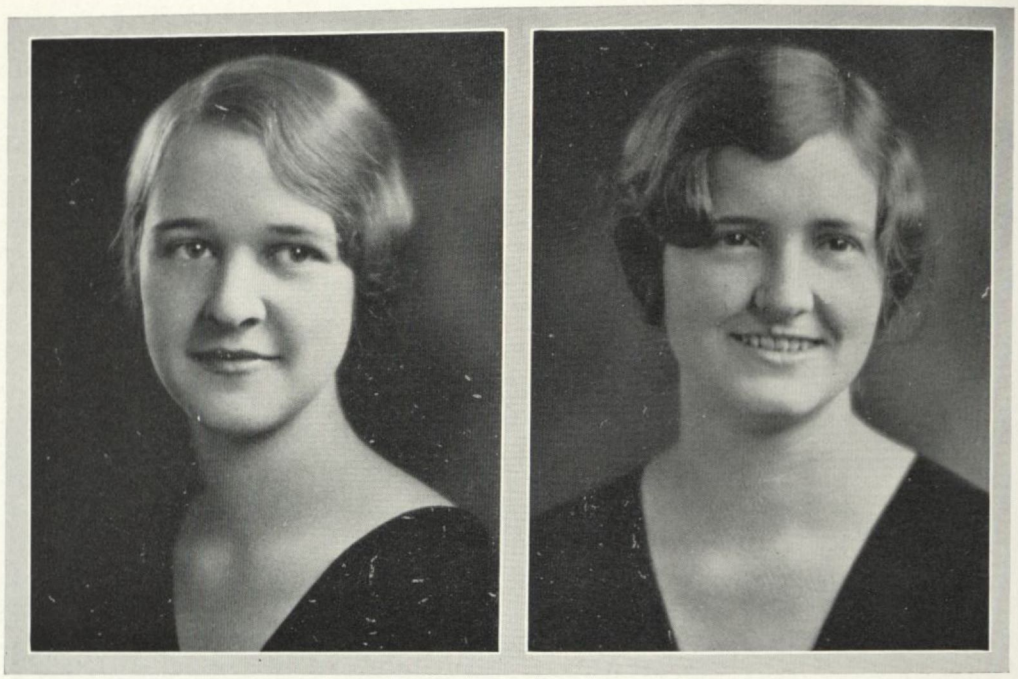

Senior Class

MILDRED BENNETT . . . . . Savannah, Georgia

A.B. English

Freshman Commission (1); Sophomore Council (2); Vice-President Golden Heart (2); Freshman-Junior Edition of "Watchtower' Staff (1, 3); Soccer Squad (1, 3, 4); Basketball Squad (1, 2, 4); Swimming Team (3, 4); Life Saving Corps (2, 3, 4); Student Council (2, 3); Y. W. C. A. Cabinet (4); "Watchtower" Staff (4); "Wesleyan" Staff (4); Junior-Senior Debate (3); President Debater's Council (4); President's Council (4); Hiking Club (4); Critic Debaters' Council (3); English Club (3, 4); Treasurer English Club (4); Savannah Club (1, 2, 3, 4); N. S. F. A. Delegate (3); Freshman Dormitory Advisor (4).

October 22

Born under Libra, the sign of the scales, your horoscope shows a fine balance of disposition. Your character is not marked by any violent temper nor by a surrender to morbid thoughts. You are unusually well fitted to carry on your work alone, and companionship of any kind is an ornament and not a necessity. You are se'f-reliant to the uttermost, undemonstrative, and quiet in affection. August and December are propitious months and Friday your lucky day. Persons born under the sign of Libra will have a happy married life with those born in February and September.

JOHNNIE BOND . . . . . Danville, Virginia

A.B. English

Philosophy Club (4); Cosmopolitan Club (3, 4); English Club (3, 4); Choral Club (3); Glee Club (4); Debaters' Council; Hiking Club (3, 4); Golden Heart (3, 4); Young Harris College (1, 2).

April 17

The ancient Magi claims that all persons born under Aries will prove exceptionally successful in whatever they attempt. Your instincts are sure and keen. You are characterized by generous motives, good temper and loyalty. Vocationally, you will excel as a teacher of athletics or in household arts and sciences.

Senior Class

MARGARET BOYD . . . . . Fort Myers, Florida

A.B. Philosophy

Student Council (1, 2, 3); Treasurer Student Government (3); Y. W. C. A. Cabinet (4); Soccer Team (1, 4); Basketball Team (1, 3); Philosophy Club (3, 4); Spanish Club (1); German Club (1, 2); Florida Club (1, 2, 3, 4); Swimming Team (1, 2); Life Saving Corps (1); Glee Club (4); Y. W. C. A. Representative to I. W. F. C. (2); Budget Council (3); English Club (3, 4); Auxiliary Division of A. A. U. W. (4); Round Table (1, 2, 3).

August 4

You have a determined will and carry on in spite of obstacles. You will travel extensively and will likely rise to great fortune and celebrity due to your natural artistic talents. In love matters you are inclined to be of a fickle yet jealous disposition. Your financial affairs will be greatly improved through influence of devoted friends and you will receive unexpected gifts through these sources.

LOTTIE BRAGG . . . . . Gray, Georgia

A.B. History

Freshman Commission (1); Sixth District Club (1, 2, 3, 4); Hiking Club (3, 4); Biblical Literature Club (3); Business Manager "Watchtower" (3); Wesleyan Editor "Macon Telegraph" (3); Glee Club (4); Treasurer, Vice-President Mulberry Sunday School Class (2, 3); International Relations Club (3, 4); Golden Heart (2, 3, 4); Teacher's Certificate (4); Assistant Business Manager Glee Club (4); "Veterropt" Staff (4).

March 19

Jupiter and Neptune are your ruling planets which, in turn, means that you are very magnetic and have an attractive personality. You are most desirous of companionship and can become melancholy when left alone for any length of time. You have the possibilities of a singer with a bent toward a powerful public personality that will land you among the stars.

Senior Class

MARY BRODERICK . . . . . Savannah, Georgia

A.B. Latin

President of Freshman Commission (1); Sophomore Council (2); Alumnae Council (2); Tennis Manager (2); Vice-President of Athletic Association (3); Manager Major Sports (4); Soccer Team (1, 3, 4); Soccer Varsity (3); Basketball Team (1, 2, 3, 4); Swimming Team (1); Championship Swimming Team (2, 3); Classical Club (2, 3, 4); English Club (3, 4); Savannah Club (1, 2, 3, 4); Hiking Club (3, 4); Captain Basketball Team (4).

December 11

You are born under Sagittarius and accordingly have executive power, decision, self-control, quick thought, and ability to command. You are bold, active, generous, benevolent, quick-tempered, and have unusual prophetic gifts. Openness and frankness are dominant traits in your character; you despise secretiveness and intrigue. You are an original thinker, keen and quick in your actions, but hard to get acquainted with. Thursday is your lucky day.

INA BROWN . . . . . Macon, Georgia

A.B. English

Brenau College (1); Philosophy Club (3, 4); Biblical Literature Club (3); English Club (3, 4); "Veterropt" Staff (4); Vice-President Town Girl's Association (4); Commencement Marshal (3).

January 20

As an Aquarian, through birth sign placement and influence, you are loyal. Therefore you make and keep friends throughout life. Characteristically you are sufficient unto yourself, introspective, generally confident, not easily convinced, and not subject to quick change of opinions. The keynote to your mental power is intellectual perception of phases and forms of life that may be analyzed and viewed from the abstract.

Senior Class

MARIAN BROWN . . . . . Cordele, Georgia

A.B. History

Captain Basketball Team (1, 2, 3); Basketball Team (1, 2, 3, 4); Soccer Team (1, 3, 4); Captain Soccer Team (3); Swimming Team (1); Captain Champinoship Swimming Team (2); Member Championship Swimming Team (3); Tennis Tournament (3); Senior Life Saver (2); Life Saving Corps (4); Examiner's Life Saving Badge (3); Athletic Board (1); Secretary Athletic Board (2); Manager Major Sports (3); President Athletic Association (4); Classical Club (3, 4); International Relations Club (3, 4); Biblical Literature Club (3); Philosophy Club (4); Honor Roll (2, 3); Commencement Marshal (3); Golden Heart (2, 3, 4).

March 13

You have a taste for outdoor sports and if you were a man you would make a success of a military career. Your temper is easily aroused, but injuries done to you are easily forgiven. Your opinions will be of short duration, but strong and ardent while they last. You will have many true and devoted friends, and some few enemies, but these enmities will not cause you much unhappiness. June and July are your most promising months and Tuesday is your lucky day.

MARGARET CANNON . . . . . Abbeville, Georgia

A.B. English

Twelfth District Club (1, 2, 3, 4); Golden Heart (2, 3, 4); Sophomore Honors (2); Student Council (3); Secretary-Treasurer Class (3); Hiking "W" (3); Commencement Marshal (3); Philosophy Club (3, 4); President Philosophy Club (4); English Club (3, 4).

January 2

Your zodiac sign, Capricorn, bestows on you a high moral nature; with highly organized powers of reasoning and business acumen. The stars indicate that you are courageous, energetic, ambitious, and inclined to be sensitive to criticism. You have splendid organizing and executive ability. Avocationally through training, you could display unusual aptitude in designing metal objects.

Senior Class

FRANCES CLEVELAND . . . . . Valdosta, Georgia

A.B. History

Georgia State Womans College (1, 2, 3); International Relations Club (4); Philosophy Club (4).

January 18

You are quiet, practical, and emotional; a lover of home; easily persuaded; sensitive, good-natured; and of some executive ability. You will not drive your way through opposition, you will overwhelm it and bring about alliances that will work toward the final achievement. Your lucky day is Friday, and your supreme year will be 1934.

EUGENIA COLEMAN . . . . . Macon, Georgia

A.B. English

English Club (3, 4); Biblical Literature Club (3); Golden Heart (2, 3, 4); Macon Girl's Association (1, 2, 3, 4); Philosophy Club (3, 4); Decorating Committee Junior Prom; "Veterropt" Staff (4).

April 8

Born under Aries, or the sign of the Ram, you have a tendency to follow the rules and customs of society and to be conventional in your outlook. Your inherent ability should incline you toward a classical education. You forgive easily, but you cannot forget, and you can be quickly saddened by mental wounds. Love of sad or dreamy music is noted in your vibratory forces. Strong power of concentration is another one of your attributes.

Senior Class

MARTHA COOPER . . . . . Perry, Georgia

A.B. English

Dramatic Club (1, 2, 3, 4); Golden Heart (2, 3, 4); Debaters' Council (1, 2, 3. 4); English Club (3. 4); Emory-Wesleyan Debater (1); Mercer-Wesleyan Debater (3); Westminister-Wesleyan Debater (3); Wesleyan-Breneau Debater (4); Varsity Debater (2); President of Dramatic Club (3); Certificate in Dramatic Art (4); Class Plays Casts (2 3, 4); Winner in "Wesleyan" Contest (1); Literary Editor of "Wesleyan" (2); Associate Editor of "Wesleyan" (3); Wesleyan Editor of "Telegraph" (3); Editor of Class Edition of "Watchtower" (3); Junior Editor of "Veterropt" (3); Correspondent for "Journal" (4); Editor-in-Chief of "Veterropt" (4); Author of Prize-Winning Stunt (2, 3); Feature Section of "Veterropt" (2, 4); Vice-President of Class (2); Sophomore Honors (2); Handbook Committee (2); Commencement Marshal (3); Presidents' Council (4); Author of Alumnae Stunt (3); Alumnae Council (3); President of Twelfth District Club (3); Junior Prom Program Committee (3); A. A. U. W. (4).

January 19

Born in the sign of Capricornus, your nature shows to its greatest advantage, for persons born under this sign are the most capable planners and organizers in all the Zodiac. You are determined and persevering. Your sign calls, vocationally, for leadership in the ethical spheres that place emphasis upon refinement, artistic ability, and love of beauty. Saturn, your ruling planet, will be responsible for the obstacles across your path, but your silent determination, will-power, and intelligence will enable you to rise in spite of Saturn's aspects of adversity. Your life is to be one of success, if there is a right leading of it into literature.

KATHERINE DORSEY . . . . . Calhoun, Georgia

A.B. Latin

Treasurer Golden Heart (2); Alumnae Council (2); Golden Heart (2, 3, 4); Sophomore Honors (2); Soccer Team (3, 4); Classical Club (3, 4); Italian Club (4); "Wesleyan" Staff (4).

March 17

Your zodiacal sign is Pisces. It denotes that you are practical and intellectual but rather inclined to be nervous and high-strung. You have a will of your own and are not easily led by other people. Your judgment is good, and you possess unusual foresight. To enjoy a happy married life you should wed somebody born in July, September, or January. September and May are your most promising months, and Wednesday is your lucky day.

Senior Class

MARY ELIZABETH DUMAS . . . . . Talladega, Alabama

A.B. History

Ward-Belmont (1, 2); Golden Heart (3, 4); Alabama Club (3, 4); Spanish Club (3); International Relations Club (3, 4); Budget Council (4); Y. W. C. A. Cabinet (3); Life Saving Corps (3, 4); A. A. U. W. (4); Business Manager "Veterropt" (4); Basketball Squad (4).

April 18

You are capable of showing unusual ability in many directions. In balance of temperament you are peaceful, noble, optimistic, and of a kind disposition. You have an invincible determination to win. Through the high-minded and honorable side of your nature you will generally be noted for your good qualities and deeds. Vocationally, through strong intellectuality, executive ability, magnetic personality, and humanitarian attitude, you would be adapted to making a home or to a career.

SARAH ERWIN . . . . . Calhoun, Georgia

A.B. English

Class Treasurer (1); Freshman Commission (1); Sophomore Council; President Sophomore Council; "Wesleyan" Staff (2); Junior Literary Editor (3); "Watchtower" Staff, Business Manager (3); Debaters' Council (1, 3, 4); Commencement Debater (1); Intercollegiate Debater (3); Choral Club (2, 3); English Club (3, 4); Scribes and Pharisees (3); Y. W. C. A. Cabinet (2, 3, 4); President Y. W. C. A. (4); Delegate to Southern "Y" Conference (2, 3); Student Government Council (4).

February 8

The sign of the zodiac under which you were born shows that you are interested in spiritual matters, and would be especially successful in religious endeavors. Characteristically you are individualistic, neat and discriminating. In personality radiation you are unique and fascinating. Vocationally, you are best adapted to callings that have to do with the public in organization work for charitable purposes. Strong power of concentration is another one of your attributes.

Senior Class

CAROLYN FRYER . . . . . Rome, Georgia

A.B. German

Golden Heart (2, 3, 4); Secretary Golden Heart (3); German Club (2, 3, 4); Secretary German Club (2); Vice-President German Club (3); President German Club (4); Second District Club (1, 2, 3); Seventh District Club (4); Handbook Committee (3); Glee Club (2, 4); Chapel Choir (4); Philosophy Club (3, 4); Dramatic Club (3, 4); Vice-President Senior Class (4).

March 2

Pisces is the ruling planet of your birth, and it bestows upon you in personality radiation a vivacious temperament and sparkling wit. You belong in the realm of the intellect, and versatility is your most marked trait. Inherently, you are gifted with a perfect understanding between the sentimental ideals and materialistic phases of the earth plane and humanity. You have an affectionate nature, and you are unusually adapted to married life.

IZMA GRIFFETH . . . . . Tate, Georgia

A.B. Biology

Golden Heart (2, 3, 4); Biology Club (3, 4); Secretary and Treasurer of Biology Club (4); Basketball Team (2, 3, 4); Soccer Squad (4).

March 12

Under the star of Neptune you were born, and he being in his familiar house, endowed you with a quiet and most feminine nature; and yet, being born under a watery star, many voyages will be your lot to far distant and enchanting lands. In personality radiation you have a poised nature, making light of trials and troubles which come to you, and in this way earning the admiration of many who come into your world of personal affairs. Good teachers, clever speakers, and good writers come under your particular registration.

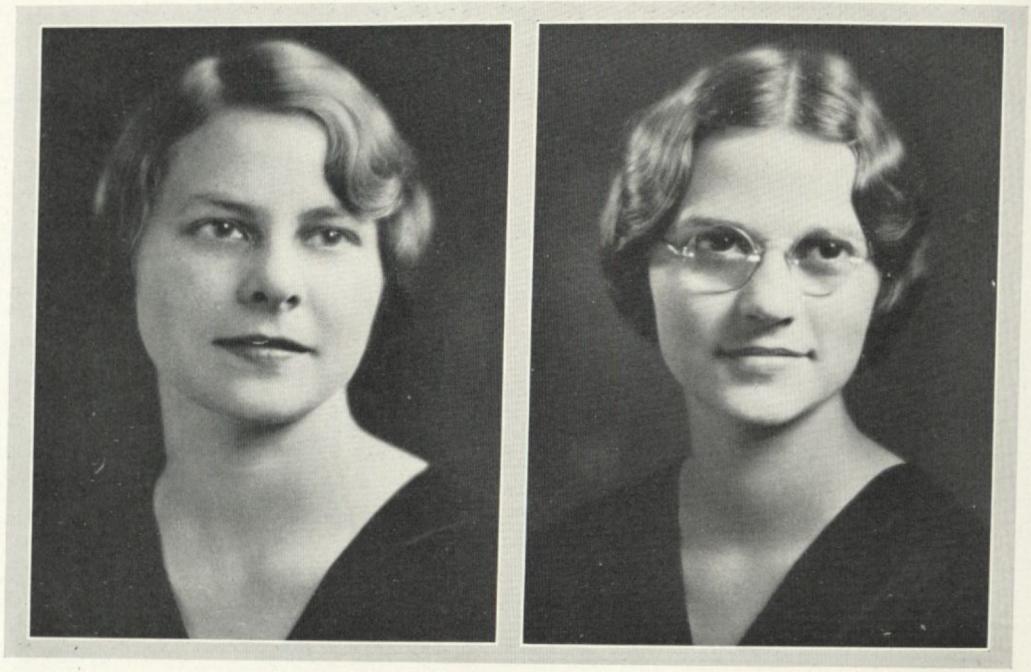

Senior Class

HARRIET STONEY SAFFORD HARRIS . . . . . Cordele, Georgia

A.B. Biology

Third District Club (1, 2, 3, 4); Golden Heart (2, 3, 4); Swimming Team (2, 3); Soccer Team (3, 4); Basketball Squad (3); Biology Club (3, 4); Second Vice-President Biology Club (4); Physical Science Club (4); Vice-President Physical Science Club (4).

November 6

You are progressive, inventive, full of suggestions for improvement. Your nature is commanding, your disposition moody, and you are destined to strange vicissitudes of fortune. Obstacles are not recognized, disappointments are not heeded, and your relentless march of ambition knows no stopping place this side of success. You are kind but not demonstrative.

MARGARET HATCHER . . . . . Macon, Georgia

A.B. German

Swimming Team (2, 3, 4); Captain Swimming Team (3); Debaters' Council (3, 4); German Club (2, 3, 4); English Club (3, 4); Golden Heart (1, 2, 3, 4); Sixth District Club (2, 3, 4); Town Student (1); Life Saving Corps (3, 4).

October 11

The sign of the zodiac, Libra, is governed by your star, Venus. When born under Libra, you have foresight and intuition, and are a better follower than leader. Your first impressions are usually lasting. You are generous, impulsive, and kind. The women of Libra are fond of congenial society. You are home-loving and domestic with little care for worldly activities. You are congenial with Taurus, Gemini, Aries, Aquarius, Pisces, Capricornus.

Senior Class

MARY JACKSON . . . . . Albertville, Alabama

A.B. English

Ward-Belmont (1, 2); Alabama Club (3, 4); Spanish Club (3); Biblical Literature Club (3); Philosopy Club (4); English Club (4).

March 7

Jupiter was the significator of your birth, passing through the eleventh house, thus granting you many friends, and the ability to guard and keep them well, as well as serving them withal. You have an affectionate nature and are unusually adapted to married life.

MARIAN JORDAN . . . . . Macon, Georgia

A.B. French

English Club (3, 4); Sixth District Club (2, 3, 4); Soccer Squad (3); Swimming Team (2, 3); Senior Life Saver (1); Life Saving Corps (3, 4); Red Cross Life Saving Examiner (2); Student Council (3); Hiking Squad (4); Teacher's Certificate; Golden Heart (2, 3, 4); Basketball Squad (4).

August 10

You are in personality radiation blessed and lovable. You have strong will power that will always help you to pull through mental states of confusion or trying circumstances. Vocationally by doing what you like to do along the lines of the creative and active arts, you will become known for your skill, after which your wisdom will have a chance to demonstrate itself. Your supreme year will be 1933.

Senior Class

REBECCA KIRKLAND . . . . . Atlanta, Georgia

A.B. English

Flora Macdonald College (1, 2); Classical Club (3, 4); Atlanta Club (3, 4); English Club (3, 4); Golden Heart (3, 4); A. A. U. W. (4).

April 1

You were born under Mars, who was favorably aspected in his own mansion, and to you he gave his chief gift, enthusiasm, and you shall abandon yourself completely to the execution of whatever you shall plan, never withdrawing your hand from accomplishing what you begin.

BESSIE LESTER . . . . . Quincy, Florida

A.B. Latin

Florida Club (1, 2, 3, 4); Vice-President of Florida Club (4); Prom Committee (3); International Relations Club (3, 4); Classical Club (3, 4); Golden Heart (2, 3, 4).

May 23

Taurus endows you with a friendly disposition, love of fun and society life. You are popular with the members of the opposite sex. In personality radiation you are interesting, active and changeable. You have a proud spirit, yet you are democratic. Your mission in life is to travel.

Senior Class

WYNELLE LEWIS . . . . . Calhoun, Georgia

A.B. Spanish

Spanish Club (1, 2, 3, 4); Secretary Spanish Club (3); President Spanish Club (4); Debaters' Council (2, 3, 4); Co-Chairman Program Committee (3); Critic Debaters' Council (4); Junior-Senior Debate (3); English Club (3); Classical Club (4); Hiking Club (2, 3, 4); "Veterropt" Staff (4); Golden Heart (2, 3, 4); Class Edition of "Watchtower" (3); Class Play (3).

May 27

Your planets show that you are able and capable of throwing tremendous will power and energy into your projects. In professional spheres you will do well. Inherently you have a positive "four square" endowment that understands life in its interesting and essential phases. In personality radiation you are mentally and physically poised and very humanitarian.

CATHERINE LONG . . . . . Quitman, Georgia

A.B. Biology

Basketball (1, 2, 4); Soccer (1, 3, 4); Varsity Soccer (4); Swimming (1, 2); Tennis (1); Golden Heart (2, 3, 4); Life Saving Corps (1, 2, 3, 4); Biology Club (3, 4); Alumnae Council (2); Eleventh District Club (1, 2, 3, 4).

October 19

Inherently, you are just. Your viewpoint is broad and liberal, and your knowledge is wide. In personality radiation you may be popular in the individualistic way. Your mission in life is to guide your affairs and the affairs of others into better channels. You are apt to be undecided and uncertain in your ways, expending much effort sometimes before you are quite certain what it is you are after.

Senior Class

JOSEPHINE LOTT . . . . . Waycross, Georgia

A.B. Mathematics

Eleventh District Club (1, 2, 3, 4); Alumnae Council (2); Soccer Squad (3, 4); Basketball Squad (3); Librarian of Choral Club (2); Secretary of Choral Club (3); Chairman Chapel Choir (4); Glee Club (4); Golden Heart (2 3 4); Budget Council (4); Secretary and Treasurer of Class (4); Debaters' Council (3, 4); Commencement Marshal (3); Secretary Mathematics Club (3); President Mathematics Club (4); Spanish Club (1); Hiking Club (3); Student Industrial Commission (3); A. A. U. W. (4).

July 3

Your chief marks of personality are sincerity, determination, sweet disposition and talent for making friends. On scientific lines of endeavor your interest would be chiefly allied with mathematical and astronomical studies. Inherently you are frank, loyal and independent. Your avocation in life is to use your power of imagination, analysis and organizing ability. Impulse, sympathy, and feeling govern your temperament and talents. You are domestic and appreciative of utility. Your supreme year will be 1934.

HAZEL MACON . . . . . Moultrie, Georgia

A.B. History

Freshman Commission; Sophomore Council; Student Government Council (2); President Class (3, 4); Commencement Marshal (3); Golden Heart (2 3, 4); Second District Club (1, 2, 3, 4); International Relations Club (3, 4); Biology Club (3, 4); Philosophy Club (3, 4); Presidents' Council (3, 4); Debaters' Council (4); Chapel Choir (4); Alumnae Council (4); Sophomore Honors; Teacher's Certificate (4); A. A. U. W. (4).

March 24

If born under Aries, you are endowed with a strong will, a superior mind, courageous, but not lacking prudence. You are very ingenious and have a great deal of artistic talent. You are original, a good reasoner and a natural organizer. Your manners are simple and unaffected and you have a lofty and charitable soul.

Senior Class

HELEN MANRY . . . . . Edison, Georgia

A.B. English

Agnes Scott College (1, 2); Choral Club (3); English Club (3, 4); Golden Heart (3, 4); Second District Club (3, 4); Philosophy Club (4); Y. W. C. A. Cabinet (4); Glee Club (4); Debaters' Council (4); Delegate to Blue Ridge (3).

March 19

Your prudence is remarkable. You are slow to confide in anyone or to make real friends, although always cheerful in your disposition towards your fellow beings. You are slow to anger and will quiet down just as slowly, but will keep no rancor in your heart. You are quick, vigilant, industrious.

MARTHA MAYO . . . . . Waycross, Georgia

A.B. Biology

Spanish Club (1); Biology Club (3, 4); Philosophy Club (3, 4); Alumnae Council (3); Secretary Alumnae Council (3); Golden Heart (2, 3, 4); Eleventh District Club (1, 2, 3, 4); A. A. U. W. (4); Junior Prom (1); Teacher's Certificate (4); President Eleventh District Club (3).

August 1

Born in the house of Leo, you have within your consciousness a strong social and cosmical attunement. You will signify this attunement by your love for social life, children, educational institutions, and pursuits that have to do with the interests of home, school and society. There is in you a determination to hold to your viewpoint, beliefs, and principles. On the artistic side of life, your vibratory powers align you with the interests that have to do with musicians, actors, religionists, artists. Also, you would be successful in lines connected with entertainment and amusement.

Senior Class

ELIZABETH MCCLENNY . . . . . Thomasville, Georgia

A.B. Latin

Freshman Commission (1); Golden Heart (2, 3, 4); Vice-President Classical Club (2); Secretary Classical Club (3, 4); Debaters' Council (4); Hiking Club (4).

September 23

You are under the sign of Libra and so are a practical idealist and very conservative in opinions. Inherently, you are sworn to have very discriminating analytical qualities of mind. You are logical and substantial in expression. Your mission in life is to give out word visible expression to all that is contained in your soul. Vocationally you belong in professional spheres.

ELIZABETH MCCONNELL . . . . . Talladega, Alabama

A.B. German

Gulf Park (1); Golden Heart (2, 3, 4); Sergeant-at-Arms (2, 3); German Club (2, 3, 4); Vice-President German Club (4); Student Industrial Commission (3); Y. W. C. A. Cabinet (4); Alabama Club (2, 3, 4); President Alabama Club (4); President Alumnae Council (4); English Club (3); Biblical Literature Club (3).

February 25

Your birth placement is under Pisces with Jupiter and Neptune your ruling planets. You are practical, intellectual, not easily convinced, and have good judgment and foresight. You have the inherent ability to assimilate learning, and can acquire a great store of wisdom. You are shown to have an excellent intellect, plus a desire to be of use in your world of affairs. You have ambition, efficiency and a pronounced desire to excel in your self-devised plans.

Senior Class

MARTHA MCCOWEN . . . . . Macon, Georgia

A.B. English

Sweet Briar (1, 2); English Club (3, 4); Biblical Literature Club (3); Golden Heart (3, 4); Macon Girls' Association (3, 4); Philosophy Club (4).

July 12

You were born under the sign of Cancer. This planetary position, therefore, signifi s that your progress will seem to result from a backward impetus, like the crab, the symbol of this sign. Characteristically you make firm decisions, decide upon a program of action or fix upon an objective, and soon all these resolutions are cast aside and others are substituted. You have a natural taste for the beautiful and artistic in all things. Your mission in life is to promote harmony. Your great desire will be to build your mental and spiritual structures.

MABEL MCLENDON . . . . . Blakely, Georgia

A.B. History

Philosophy Club (3, 4); Student Council 2, 3); International Relations Club (3, 4); Debaters' Council (2, 3, 4); Sophomore Honors; President League Women Voters (4); Hiking Club (3); Vice-Pr.sident International Relations Club (4).

October 12

You claim absolute and personal freedom, being conventional, dignified, with unusual will-power and self-control. You are adapted to public life rather than domestic interests. Also, you are somewhat of an optimist and possess humor. Your disposition is positive.

Senior Class

ELIZABETH MCNUTT . . . . . Tuscumbia, Alabama

A.B. Religious Education

Alabama Club (1, 2, 3, 4); German Club (2, 3, 4); Philosophy Club (3, 4); Alumnae Council (3); Vice-President Student Council (3); Golden Heart (2, 3, 4); Commencement Marshal (3); Chapel Pianist (3); World Fellowship Group (4); Glee Club (4).

September 18

You were born on the sign of Virgo and Libra, and are ruled by the planets Mercury and Venus. This planetary outline signifies that you have a lovable personality radiation, with its enthusiastic, impulsive, and unselfish attributes. Your artistic sense should enable you to achieve pleasing results. You are intellectual, optimistic, and possess humor. February and November are the best months for you to begin an enterprise and Wednesday is your lucky day.

CORNELIA MERRITT . . . . . Americus, Georgia

A.B. English

Americus Junior College (1, 2); Sergeant-at-Arms (3); Debaters' Council (3, 4); Chairman Programs Debaters' Council (4); Glee Club (4); Chapel Choir (4); English Club (3, 4); Philosophy Club (3, 4); Budget Council (4); Third District Club (3, 4); Golden Heart (3, 4); A. A. U. W. (4); Business Manager "The Wesleyan" (4).

February 8

One born under Aquarius is loyal in friendship and in love. You are an adviser, generous and noble of impulse, big-hearted and capable. You are rarely hampered by environment, and care not for narrow-mindedness. Also you are fitted for leadership, and possess mental and physical poise, insight into human nature and keen intuition.

Senior Class

ELIZABETH MOATE . . . . . Devereux, Georgia

A.B. History

Golden Heart (2, 3, 4); Treasurer of Golden Heart (3); International Relations Club (3, 4); Treasurer International Relations Club (3); President International Relations Club (4); Soccer Team (3, 4); Soccer Varsity (3); Basketball Squad (3); Augusta Club (1, 2, 3, 4); A. A. U. W. (4); "Veterropt" Staff (4).

August 13

If born under Virgo, you are discriminating, practical, material and to some extent intuitive. You are conservative, but have great aptitude and endurance. After discouraged by failure you apply yourself anew with perseverance. You are quick in thought and action, fond of home. Also, you are fond of finery, show, and ceremony. But you will be a good housekeeper.

EMILY NORTON . . . . . Fort Valley, Georgia

A.B. History

Soccer Team (1); Basketball Team (2, 3); Golden Heart (2, 3, 4); International Relations Club (3, 4); Philosophy Club (3, 4); Twelfth District Club (1, 2, 3, 4); Alumnae Council (4); Class Play (3).

June 1

You were born under the sign of Gemini, which is the intellectual sign, ruled by the planet Mercury. This planetary placement shows that one of your strongest traits is your ability to estimate people with whom you come in contact. You understand human nature and seldom fail to use this intuitive wisdom to advantage. Being responsive to the feelings and influences of other personalities signifies that you must guard against being persuaded to forego your own judgment and strong intuition.

Senior Class

CAROLINE PARSONS . . . . . Hawkinsville, Georgia

A.B. French

Golden Heart (2, 3, 4); Twelfth District Club (1, 2, 3, 4); Swimming Team (2); Glee Club (2, 4); Philosophy Club (4); Italian Club (4); Chapel Choir (4); Prom Committee (3).

March 17

Pisces people are naturally pleasing in manner, fond of society. You have keen intuition, are kind-hearted but resent imposition. You love the good things of life and like to travel for recreation. You are a home lover and home maker, avoiding the business world.

MARTHA PATE . . . . . Hawkinsville, Georgia

A.B. Mathematics

Twelfth District Club (1, 2, 3, 4); Vice-President Class (3); Golden Heart (2, 3, 4); President Golden Heart (3); Commencement Marshal (3); Sergeant-at-Arms (2, 3); Mathematics Club (3, 4); Basketball Squad (3, 4); Soccer Squad (4); Italian Club (4); A. A. U. W. (4); Prom Committee (4); Chemistry Club (3); Philosophy Club (4).

August 20

If born under Leo, you have foresight and intuition, lead but never follow. Your first impressions are correct. You esteem your friends more for their personal and mental qualities than because of their social position. You are hospitable, warm hearted, benevolent, but apprehensive of the future. The women of Leo are fond of congenial society, and are usually popular with the opposite sex.

Senior Class

RUTH POWELL . . . . . Villa Rica, Georgia

A.B. Biblical Literature

Andrew College (1, 2); Golden Heart (3, 4); Philosophy Club (3, 4); Biblical Literature Club (3); Fourth District Club (3, 4); A. A. U. W. (4).

March 31

Your sign of Zodiac, Aries, is governed by your star, Mars. You are endowed with a strong will, a superior mind, courageous, but not lacking prudence. You are very ingenious, and have a great deal of artistic talent with simple unaffected manners. You will enjoy wedded bliss when married to a person born in August, December or April.

BETTY LIN PRATER . . . . . Dalton, Georgia

A.B. German

Soccer Team (1, 3); Biology Club (3, 4); German Club (2, 3, 4); Life Saver (1); Life Saving Examiner (2, 3, 4); Champion Swimming Team (2, 3); Sophomore Honors; Commencement Marshal (3); Athletic Board (3); A. A. U. W.; Seventh District Club (1, 2, 3, 4); Golden Heart (2, 3, 4).

August 6

You are under constant strain and effort. Inherently you are shown to have a love for out-of-door sports, traveling and mountain climbing—a natural pioneer. You have the ability of putting the best foot forward. The Sun was ruler when you were born, which means that you are naturally endowed with strong determination, intuition and purpose, and if you will only persistently hold on, you are sure to be successful.

Senior Class

MARY MARGARET PRITCHARD . . . . . Augusta, Georgia

A.B. History

Junior College Augusta (1, 2); German Club (3, 4); Golden Heart (3, 4); International Relations Club (3, 4); Augusta Club (3, 4); English Club (4); Class Play (3).

August 30

You are born under the sign of Virgo, governed by your star, Mercury. This planetary outline signifies that you have a lovable personality radiation, with its enthusiastic, impulsive attributes. Through personality, you are capable of winning many warm friends, and your advancement and success in life is assured. Characteristically you admire order and harmony, and under inharmonious environments you suffer acutely. Vocationally, the arts and sciences interest you most, and you have the inherent ability to acquire proficiency in one or both of these lines.

FRANCES RICE . . . . . Elberton, Georgia

A.B. History

Eighth and Ninth District Club (1, 2, 3, 4); President of District Club (4); Alumnae Council (4); Golden Heart (2, 3, 4); Secretary of Golden Heart (2); Spanish Club (3); English Club (4); Soccer Squad (4); International Relations Club (3, 4); Secretary International Relations Club (4); A. A. U. W. (4).

December 27

You are proud, self-reliant, practical, yet idealistic to an impossible degree. You are studious and adore the beautiful, having luxurious personal tastes, but are a good financial manager. You are cool, calm, and collected, and dignified, faithful and not easily changed, but your tendency to idealize brings suffering.

Senior Class

MARIA SCHMIDT . . . . . Vienna, Austria

A.B. English

University of Vienna (1, 2, 3); Golden Heart (4); Cosmopolitan Club (4); English Club (4); German Club (4).

November 5

The sign under which you were born is Scorpio, which shows that you are fearless. You are a natural reservoir of wisdom. In personality radiation your astral forces represent patience and passivity, but sometimes, you worry unnecessarily. When you vibrate to the true light within your conscious mind, you are a great influence for good.

MARY RUTH SENTER . . . . . Atlanta, Georgia

A.B. French

Golden Heart (2, 3, 4); Atlanta Club (1, 2, 3, 4); Secretary of Atlanta Club (1); Treasurer Atlanta Club (2); President Atlanta Club (4); Choral Club (2, 3); Soccer Squad (3); Senior-Sophomore Edition of "Watchtower" (2); Junior-Freshman Edition of "Watchtower" (3); "Watchtower" Staff (3); Commencement Marshal (3); Student Council (3); Italian Club (4); "Veterropt" Staff (4); Alumnae Council (4); Chapel Choir (4); President's Council (4); Editor of the "Wesleyan" (4); Senior Advisor to Freshmen (4); N. S. F. A. News Correspondent (3).

January 30

You were born under the sign of Aquarius, governed by your star, Uranus. You will have great possibilities, but it will require a strong incentive to force you into action. When you have once made up your mind, you will be firm and determined. You will be too dignified to stoop to any quarrel. You will have a tendency toward imaginative faculties and gifts. In disposition, you will be gentle and even-tempered, affable and free, though somewhat quiet in manner, and anxious for the good opinion of others.

Senior Class

MARY SHEPPARD . . . . . Savannah, Georgia

A.B. Biblical Literature

Philosophy Club (3, 4); Biblical Literature Club (3, 4); Savannah Club (1, 2, 3, 4); Hiking Club (3); Golden Heart (2, 3, 4); First District Club (1, 2, 3, 4); Teachers' Certificate.

October 10

Being born under the influence of Venus, with Libra near, and in the seventh house, the same being that of love and marriage, you delight in the fine forms and good manners, have many friends, and will prove to be an affectionate as well as successful wife.

MARGUERITE SHERWOOD . . . . . Macon, Georgia

A.B. English

Town Girls Association (1, 2, 3, 4); Secretary-Treasurer Town Girls Association (4); "Watchtower" Staff (4); "Wesleyan" Staff (4); Soccer Squad (4); Golden Heart (2, 3, 4).

July 3

Born under Cancer, the sign of the Crab, you have a rounded sympathetic consciousness. You have a power to adapt yourself to many different temperaments and the ability to see almost any question from another's point of view. In inherent ability you are a teacher, finisher, and cr ator. Therefore you are capable of anything you undertake. Your path in life shows possibilities in the lines of service to humanity.

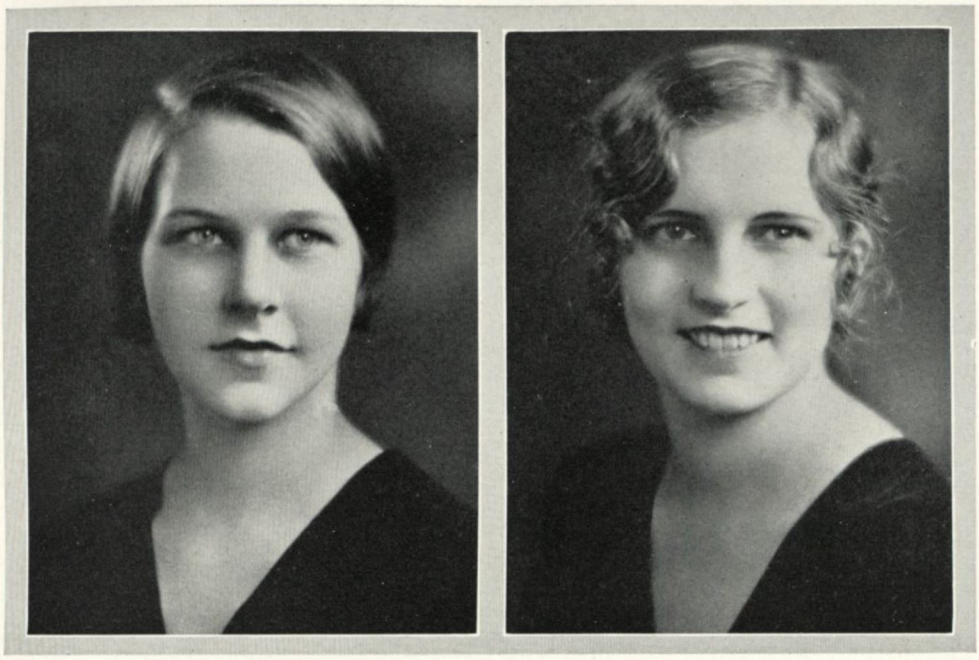

Senior Class

KATHERINE TANNER . . . . . Carrollton, Georgia

A.B. French

Golden Heart (2, 3, 4); Fourth District Club (1. 2, 3, 4); Alumnae Council (3); Glee Club (2); Italian Club (4); Chapel Choir (4).

January 5

You are very serious in balance of temperament, yet feeling plays an important role in your life. Inherently you are fond of meditation and given to careful watching every detail of things in which you are interested. In personality radiation you are reticent in the presence of strangers, but among friends you are your natural self. Your mission in life is to exercise your kind and sympathetic nature and living harmony and love into the lives of others. Your ability vocationally is good in anything pertaining to words, writing, or foreign language.

GRACE TEASLEY . . . . . Hartwell, Georgia

A.B. English

Lucy Cobb (1); Treasurer English Club (4); Vice-President International Relations Club (4); Commencement Marshal (3); Vice-President Y. W. C. A. (3); Golden Heart (2, 3, 4); Glee Club (2 4); Student Assistant in Library (3, 4); Eighth District Club (2, 3, 4); English Club (3, 4); International Relations Club (3, 4).

February 7

Through your birth sign, Aquarius, you are loyal, therefore you make, attract and keep friends through life. Characteristically you are sufficient unto yourself, introspective, generally confident, not subject to quick change of opinion. You are quiet, practical and good-natured.

Senior Class

WILHELMINA THOMPSON . . . . . Rochelle, Georgia

A.B. Spanish

Spanish Club (3, 4); Vice-President of Spanish Club (4); Biblical Literature Club (3); Gold n Heart (3, 4); Twelfth District Club (1, 2, 3, 4); Choral Club (3); Philosophy Club (4).

March 23

You are born under the sign of the Ram. This denotes that you are positive but are inclined to be theoretical. You are shy and retiring in your disposition but you have unusual reasoning power and an inherent ability to organize people and circumstances. In moderation this ability is a good q a ity to possess, but be careful that you don't over do it or it may get you too much involved in the affairs of others.

NELL TROWBRIDGE . . . . . Augusta, Georgia

A.B. German

Freshman Commission (1); Sophomore Council (2); Junior Marshal (3); Freshman Debating Team (1); Y. W. C. A. Cabinet (2); "Wesleyan" Staff (2); Class Play (3); Budget Council (4); Treasurer Athletic Association (4); President Life Saving Corps (4); Basketball Varsity (1, 2, 3); Soccer Varsity (2, 3); Swimming Team (2, 3); Augusta Club (1, 2, 3, 4); Debaters' Council (1, 2); Dramatic Club (2, 3, 4); International Relations Club (3, 4); Philosophy Club (3); German Club (2, 3, 4); Golden Heart (2, 3, 4).

June 15

Your sign, Gemini, has Mercury as the ruling star. Gemini people are versatile, changeable, possessed of two natures, restless, and nervous. You have an active mind, are quick to grasp advantage, can see both sides of a question, and able to adapt yourself to any situation with ease and tact. You are sociable, but have few friends rather than many. Gemini women are natural home-makers, affectionate, sympathetic, tend r and demonstrative. August and December are your most promising months and Friday your lucky day.

Senior Class

MILDRED TURNER . . . . . Thomson, Georgia

A.B. History

Augusta Club (1, 2, 3, 4); Golden Heart (1, 2, 3, 4); Philosophy Club (3, 4); International Relations Club (3, 4); Soccer Team (3, 4).

August 21

Inherently the domestic and home-loving side of your nature is strong. Your imagination is well developed and plays a large part of your life. Inner forces show that feeling and sensation are active with you, and in certain cycles of your life, you are likely to change and fluctuate in your moods from day to day. You deal with affairs in a capable manner. The Moon affects your personality and shows that you are electro-magnetic.

FRANCES WARREN . . . . . Griffin, Georgia

A.B. English

G. S. C. W. (1, 2); Golden Heart (3, 4); Sixth District (3, 4); English Club (3, 4); Classical Club (3); Biblical Literature Club (3); Debaters' Council (3, 4); Junior Play (3).

July 23

You are energetic, proud and courageous. Your inherent ability shows creative ability and love of knowledge in whatever direction on you may be most acquisitive. Harmony is essential to you in your friendships and domestic life. In personality radiation you are positive and magnetic. Your ability, vocationally, is to cultivate your voice.

Senior Class

ELIZABETH WEST . . . . . Richland, Georgia

A.B. History

Andrew College (1, 2); International Relations Club (3, 4); Golden Heart (3, 4); English Club (3, 4); A. A. U. W. (4).

April 18

Taurus endows you with a pleasing disposition, proud nature, and tendency to avoid opposition. You are slow to get excited and equally slow to calm down. A determined will is yours and you will reach your goal at any cost. Because of your superior brain power you may reach celebrity almost without effort. You are fond of good living, but should guard against too great indulgence of this kind as it will cause you much illness.

ANNETTE WHITE . . . . . Jacksonville, Florida

A.B. English

Macon Girl's Association (1, 2); Sophomore Honors (2); Secretary-Treasurer English Club (3); Phi'osopy Club (3); Biblical Literature Club (3); Chemistry Club (3); Florida Club (3, 4); Commencement Marshal (3); Golden Heart (3, 4); President of English Club (4); Secretary Philosophy Club (4); Secretary-Treasurer Florida Club (4); "Veterropt" Staff (4); Senior Representative Student Government Council (4).

January 21

Your inherent ability, through the sub-luma influences of Janus, is that of an active, operative builder of the temple, beneficent in all ways. Characteristically, you love beauty and display, have good business and organizing ability, and strong attunement to domestic and civic interests. In personality radiation you are graceful and forgiving. In domestic affairs you are very thoughtful, generous, and philantropic, and do not tie a string to what you give. You are a natural lover of harmony, order and beauty in all forms.

Senior Class

ELIZABETH WOODWARD . . . . . Vienna, Georgia

A.B. History

Sophomore Honors; International Relations Club (3, 4); Biblical Literature Club (3); Editor "Watchtower" (3); Alumnae Council (2); "Veterropt" Staff (4); Golden Heart (2, 3, 4); A. A. U. W. (4); Third District Club (1, 2, 3, 4); Student Assistant in Library (3, 4); Presidents' Council (3).

August 29

Your inherent power shows that you are marked vocationally for a career that has to do with the intellectual and artistic spheres of understanding and activity. Your avocational life is to use your power of imagination, analysis and organizing ability. Impulse, sympathy, and feeling govern your temperament and talents. You are domestic and appreciative of utility. Your supreme year will be 1933.

HELEN YATES . . . . . Macon, Georgia

A.B. History

Town Girl's Association (3, 4); International Relations Club (3, 4); Georgia State Teachers College (1, 2).

February 24

Your birth placement is under the sign of Pisces. Inherently, you are particularly pure-minded, and have no place in your heart for anything that savors of the contrary. Being ethical in tastes and desires you insist upon unity, order, harmony, and artistic expression in everything. Considerable travel appears in your life-scale of vibratory influence. You could be successful in public speaking, writing, architecture, and designing. Avocationally, you are an organizer of cosmical and civic interests.

Senior Class

MARGARET YOUNG . . . . . Augusta, Georgia

A.B. Mathematics

Junior College of Augusta (1, 2); German Club (3, 4); Mathematics Club (3, 4); Golden Heart (3, 4); Augusta Club (3, 4).

September 5

The Zodiacal sign under which you were born is Virgo. Characteristically, you are firm in your opinions, strong in your friendships, and square with people in your world of affairs. Your inherent ability gives credence to executive power. You are honest, just, and benevolent, and you require that others shall conform to your ideals of integrity. February and November are the best months for you to begin an enterprise in and Wednesday is your lucky day. You will be happily married to someone born in October or December.

MARY LUKE . . . . . Macon, Georgia

A.B. History

Young Harris (1, 2); Golden Heart (3, 4); International Relations Club (3, 4); Biblical Literature Club (3); Philosophy Club (3, 4); Twelfth District Club (3); Sixth District Club (4).

April 7

Aries, with the moon in Scorpio, gives you a tendency to follow the regular rules and customs of society, and of the world in general, thereby inclining your mind more to conventionalities than to origination. You love order, elegance and beauty. Avocationally your knowledge and understanding would make you a teacher of parliamentary law. Caution and deliberation are the keys to your particular radiation. In vibratory influence, there is noted for you many strange occurrences, the power to achieve, and the determination to overcome obstacles.

Horoscopes read by SPENCER JACK, HAZEL AUSTIN, BETTY HUNT, HELEN FLANDERS, and ANNE HERNDON.

LESSER FEMALES

Junior Class

Sponsor: Miss Margaret Bell

Mascot: Billy Lane

Class Colors: Green and Gold

Officers

Russell Brinson . . . . . *President*
Helen Reynolds . . . . . *Vice-President*
Katherine Hillhouse . . . . . *Secretary*
Lois MacDonald . . . . . *Treasurer*

Sarah Hammock and Christine Glausier
Sergeants-at-Arms

Social Organization: Round Table
Frances Knott, *President*

Junior Class

LAURA NELLE ANDERSON
Amiable

RUTH ARMOR
Affable

FLORENCE AVERILL
Ambitious

LOUISE BAYNE
Busy

MILDRED BOOTHE
Bountiful

RUSSELL BRINSON
Blithe

ALICE BROOKS
Beneficent

GRACE BROWNLEE
Bonny

LULA CALHOUN
Cordial

MARGARET CARTER
Congenial

Junior Class

ROBERTA CASON
Capable

HELEN CHILDS
Competent

VERNA CLARK
Cheerful

EMILY CLARK
Conscientious

CORA COUCH
Creative

MARY CULPEPPER
Comely

LOIS DANIEL
Demure

KATE DELL
Dependable

MARTHA DIMON
Debonair

EDITH ENOCHS
Excellent

Junior Class

MARY FELTON
Faithful

HARRIET FISKE
Favorite

DOROTHY FOUNTAIN
Fair

LUCY FREEMAN
Friendly

CHRISTINE GLAUSIER
Gracious

ELSIE GRAHAM
Genuine

HELEN HALL
Happy

SARA HAMMACK
Hilarious

MAUDE HARDWICK
Happy-go-lucky

MARY HARLEY
Hearty

Junior Class

KATHERINE HILLHOUSE
Helpful

MARY HOLMES
Harmonious

CLARA JACKSON
Joyful

DIXIE JONES
Judicious

JUANITA JONES
Jocular

LELIA JONES
Jovial

FRANCES KNOTT
Kindly

MARGARET LAWRENCE
Liberal

JIMMIE LEE
Larky

MALENE LEE
Lithe

Junior Class

FRANCES LUKE
Loyal

LOIS MCDONALD
Modish

FANNIE MCGEHEE
Merry

RUTH MCMICHAEL
Mild

EVELYN MERRITT
Mirthful

FERN MORRIS
Modest

DORIS NEWSOME
Naive

MARY NOBLE
Natural

ELIZABETH ODOM
Observant

LILIAN PAFFORD
Peaceful

Junior Class

EUNICE PARTIN
Playful

HELEN PAULK
Placid

LOUISE PITTMAN
Persistent

IDA BELL PRICE
Pleasant

DOROTHY QUILLIAN
Quaint

RUTH RAY
Rollicking

HELEN REYNOLDS
Radiant

JULIETTE ROUNTREE
Ready

VIRGINIA SHIPPEY
Staunch

TAZU SHIBAMA
Serene

Junior Class

KATHRYN SILKNITTER
Skillful

DOROTHY SIMMONS
Sturdy

ELLEN NEILLE SMITH
Stately

IDA MAE SMITH
Sedulous

LIDA LAMAR STAPLES
Saucy

BELLE STEVENS
Sporty

VIRGINIA TOWNSEND
Trustworthy

BETH TYLER
Talented

BERNICE WALTON
Watchful

BLANCHE WANNAMAKER
Worthy

Junior Class

MARJORIE WATSON
Wholesome

ELEANOR WHITEHEAD
Winsome

FRANCES ZACHERY
Zealous

Wesleyan College

WESLEYAN is the pioneer college for women. It has the distinction of being the first chartered college for women in the world to confer a degree upon a woman. This degree was conferred upon Miss Catherine E. Brewer on July 16, 1840.

The Wesleyan College was incorporated December 23, 1836, by an Act of the Legislature of the State of Georgia, under the name of "The Georgia Female College." Two years later the Trustees elected a president and faculty and on the seventh day of January, 1839, the doors of the College were opened to the public. The student-body consisted of 90 young ladies, which number was increased to 168 before the end of the first term. Many of these had taken work in the leading academies and seminaries of the South, and for this reason the first class was graduated in July, 1840.

Wesleyan was chartered as a higher institution of learning and authorized to "confer all such honors, degrees, and licenses as are usually conferred in colleges and universities." "The Testimonial of the Georgia Female College" was in English and recited that "after having passed through a regular Course of Study—embracing all of the Sciences which are usually taught in the Colleges of the United States, with such as appropriately belong to Female Education in its most ample range."

By an Act of the Legislature approved December 19, 1843, the Georgia Conference of the Methodist Church accepted the College and changed the name to the Wesleyan Female College. In the year 1919, the charter was still further amended by striking from the corporate name the word Female so that the institution from that date has been known as Wesleyan College. Today Wesleyan is conducted in harmony with the principles of this denomination, but is nonsectarian.

By reason of its ideals, its history, and traditions, Wesleyan College is distinctly a Christian institution. The motto upon its seal, "Scientia et Pietas", sets forth the objective of the College and emphasizes the combination of high scholarship and solid piety.

Wesleyan is recognized by the leading standardizing Associations of America. The College is on the full accredited list of the Association of Colleges and Secondary Schools of the Southern States, the American Council on Education, the American Association of University Women, the Association of American Colleges, and the Association of American Universities.

The college is located on a magnificent campus of 170 acres, in the immediate suburbs of the city of Macon. The new campus, dotted with lakes and lawns, with a background of rolling woodland, presents a natural setting for this historic institution.

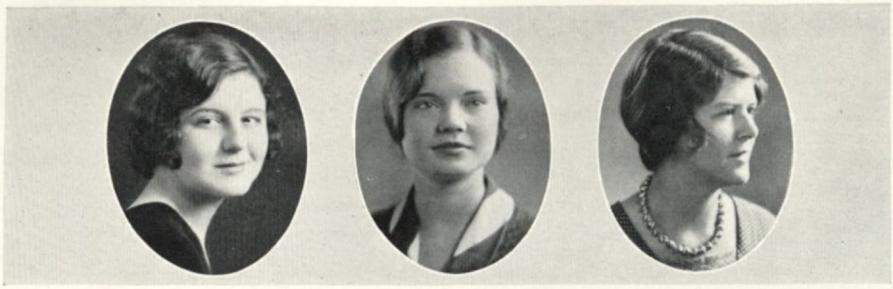

Sophomore Class

Sponsor
MISS AGNES HAMILTON

Mascot
BOOTSY FLANDERS

Class Colors: Red and White

OFFICERS

CHRISTINE QUILLIAN . . . . . *President*
SPENCER JACK . . . . . *Vice-President*
MARGARET MURPHY . . . . . *Secretary-Treasurer*
JEWEL BURNLEY . . . . . *Sergeant-at-Arms*

SOCIAL ORGANIZATION: *Tri-K*
CHRISTINE QUILLIAN . . . . . *President*

Sophomore Class

HAZEL AUSTIN

MARJORIE ANDREWS

CAROLYN BACON

SUE WALKER BAILIE

RUTH BAILEY

ERNESTINE BLEDSOE

EUNICE BRINSON

MARTHA BOTHWELL

MARGARET BUDD

MARGARET BURCH

FRANCES BURCH

JEWELL BURNLEY

LILLIAN CHANDLER

MARGARET CANTRELL

Sophomore Class

Virginia Ezzard

Frances Dorsey

Helen Flanders

Ruth Fulwood

Hayes Fowler

Mary Griffin

Ruth Heath

Frances Harris

Anne Herndon

Nannie Claire Hicks

Thelma Herndon

Agnes Highsmith

Spencer Jack

Betty Hunt

Sophomore Class

Carolyn Lawton

Frances Justi

Dorothy Lombard

Dorothy Manget

Blossom Malone

Virginia Maxwell

Helen McGrew

Martha McCaw

Suelle McKellar

Gladys Meeks

Modena McPherson

Virginia Miller

Margaret Murphey

Helen Mixon

Sophomore Class

Carolyn Radford

Christine Quillian

Nonie Rawlings

Dorothy Reynolds

Sue Reavis

Carolyn Roth

Bernice Sikes

Frank Shumate

Floy Simpson

Katherine Snooks

Julia Smith

Margaret Sparks

Virginia Stanton

Johnnie Mae Stanley

Sophomore Class

Lorena Thomas

Edith Tarver

Anne E. Tucker

Carolyn Vance

Hortense Tye

Elizabeth Vorhauer

Claudine Walton

Lucile Wallace

Nancy Whitaker

Lyda Womelsdorf

Florence Wood

Tsoo Yi Zia

Ida Young

Freshman Class

Sponsor
MISS IRIS WHITMAN

Mascot
MORRIS ACREE

Class Colors: Lavender and White

OFFICERS

ELIZABETH HITCH . . . . . *President*
HARRIETT BUTLER . . . . . *Vice-President*
MARY LYLES AIKEN . . . . . *Secretary*
FLORENCE LOEHR . . . . . *Treasurer*
KATHERINE LYNCH
MARY QUINN
CHARLOTTE TYUS
. . . . . *Sergeants-at-Arms*

Freshman Class

Mary Lyles Aiken

Martha Kate Anderson

Martha Alderman

Elizabeth Ashford

Rietta Bailey

Queenie Baker

Anita Beall

Wynona Bell

Helen Bennett

Mildred Blair

Harriett Bloomquist

Anne Blount

Frances Boyd

Martha Bradford

Dorothy Bryan

Harriett Butler

Elizabeth Butt

Mary Campbell

Sarah Carter

Mary Jeanne Chapman

Ruth Childs

Freshman Class

Frances Cook

Ruth Cox

Mary Crouse

Anna Davis

Martha Davis

Virginia Dean

Sara DeBardeleben

Loulie Donalson

Bernice Donnell

Emily Dyal

Frances Eleazer

Marion Elliott

Martha Emory

Vivian Eslinger

Martha Ellen Gaines

Margaret Godley

Marie Haley

Florence Hancock

Marianne Harris

Mary Louise Hill

Elizabeth Hitch

Freshman Class

Majorie Hobbs

Beatrice Jay

Netta Johnson

Sarah Jones

Sarah Jordan

Mildred Kendrick

Ruth Key

Elizabeth King

Lauretta King

Catherine Lewis

Florence Loehr

Er Tsau Loh

Katherine Lynch

Louise Maxwell

Virginia McElroy

Chloe Milner

Imogene Monsalvatge

Reba Moore

Julia Monroe

Mary Gray Monroe

Mary Murphey

Freshman Class

Jacquelyn Nicholson

Brevard Nesbit

Martha Oattis

Hallie Page

Ruth Pierce

Joan Prendergast

Mary Quinn

Elizabeth Ramsey

Frances Rees

Marguerite Rhodes

Katherine Richardson

Dorothy Royal

Elsie Gray Sanchez

Evelyn Sewell

Jennie Wray Shepherd

Margaret Smith

Emma Stephens

Charmian Stuart

Donna Mae Summers

Evelyn Tabor

Hattie Mae Tankersley

Freshman Class

Mildred Tarpley

Martha Tanner

Emily Thigpen

Gladys Thompson

Caroline Thompson

Frances Tippins

Charlotte Tyus

Frances Towns

Maryella Veatch

Penelope Wall

Daisy Vining

Florence Weldon

Jean West

Julia Wells

Barbara Wheeler

Katherine Wilkes

Elizabeth Whitehead

Elise Williams

Carolyn Wilson

Rena Winslow

ORGANIZATIONS

Budget Council

Mary Elizabeth Dumas
Cornelia Merritt
Dorothy Simmons
Anne Herndon
Katherine Hillhouse
Nell Trowbridge
Josephine Lott
Lois MacDonald
Margaret Murphy
Flo Loehr

Presidents' Council

ELIZABETH ANDERSON . . . . . *President of the Student Body*
SARAH ERWIN . . . . . *President of the Y. W. C. A.*
MARIAN BROWN . . . . . *President of the Athletic Association*
MARTHA COOPER . . . . . *Editor of the "Veterropt"*
MARY RUTH SENTER . . . . *Editor of the "Wesleyan"*
DIXIE JONES . . . . . *Editor of the "Watchtower"*
HAZEL MACON . . . . . *President of the Senior Class*
RUSSELL BRINSON . . . . . *President of the Junior Class*
CHRISTINE QUILLIAN . . *President of the Sophomore Class*
ELIZABETH HITCH . . . *President of the Freshman Class*
MILDRED BENNETT . . *President of the Debaters' Council*

It is the purpose of the Presidents' Council to unite all of the organizations of the college in one whole. It is composed of the presidents of the major organizations and editors of the publications. The Council acts as a court of appeals to which any complaints concerning such things as penalties imposed by the Student Council may be taken. Officers for Student Government Council and Y. W. C. A. Cabinet are nominated by the Presidents' Council each spring.

Presidents' Council

Elizabeth Anderson Sarah Erwin Marian Brown Martha Cooper
Mary Ruth Senter Dixie Jones Mildred Bennett
Hazel Macon Russell Brinson Christine Quillian Elizabeth Hitch

Student Council

OFFICERS

ELIZABETH ANDERSON . . . . . *President*
VIRGINIA TOWNSEND . . . . . *Vice-President*
FRANCES KNOTT . . . . . *Secretary*
ANNE HERNDON . . . . . *Treasurer*
ANNETTE WHITE . . . . . *Senior Representative*
CORA COUCH . . . . . *Junior Representative*
RUTH BAILEY . . . . . *Sophomore Representative*
MARTHA OATTIS . . . . . *Freshman Representative*
SARAH ERWIN . . . . . *Y. W. C. A. Representative*

The judicial power of the students lies with a council elected to represent the student body. They help to promote high ideals of personal honor and responsibility for which the college stands. Council furnishes a real democracy among the students themselves, and at the same time secures the best possible discipline. In case of any breach of the honor system, it is the power of the Student Council to investigate and pass judgment upon it with the help of the Faculty Advisory Board.

Council of the Student Government

Elizabeth Anderson
Anne Herndon
Ruth Bailey
Virginia Townsend
Annette White
Martha Oattis
Frances Knott
Cora Couch
Sarah Erwin

Y. W. C. A. Cabinet

OFFICERS

SARAH ERWIN . . . . . *President*
ROBERTA CASON . . . . . *Vice-President*
KATHERINE HILLHOUSE . . . . . *Treasurer*
AGNES HIGHSMITH . . . . . *Secretary*
MALENE LEE . . . . . *Chairman of Worship Committee*
MARGARET BOYD . . . . . *Chairman of Music Committee*
ELIZABETH MCCONNELL . . . *Chairman of Social Service Committee*
HORTENSE TYE . . . . . *Social Service off Campus*
ERNESTINE BLEDSOE . . . . . *Social Service on Campus*
MILDRED BENNETT . . . . . *Publicity*
HELEN MANRY . . . . . *World Fellowship*
MODENA MCPHERSON . . . . . *Social Activities*
ELIZABETH WHITEHEAD . . . . . *Town Girl Representative*
ELIZABETH ANDERSON . . . . . *Student Government Representative*
(Honorary Member)

The Young Woman's Christian Association has for its object the highest development in Christian character of every college student. The cabinet heads the student body in the desire to realize full and creative life through a growing knowledge of God. Members of this cabinet head committees for the promotion of interest in world problems, both at home and in foreign lands.

Y. W. C. A. Cabinet

Sarah Erwin, Roberta Cason, Agnes Highsmith, Katherine Hillhouse
Malene Lee, Betsey McConnell, Mildred Bennett
Margaret Boyd, Elizabeth Anderson, Helen Manry, Hortense Tye
Modena McPherson, Elizabeth Whitehead, Ernestine Bledsoe

Alumnae Council

Betsey McConnell
Louise Pittman
Harriet Fiske
Nancy Whitaker
Mary Ruth Senter
Emily Norton
Ruth Armor
Agnes Highsmith
Frances Rice
Helen Hall
Hazel Macon
Sarah Jones
Belle Stevens
Blanche Wannamaker

GAZETTES

Miss Virginia Garner

Head of the Journalism Department
and Faculty Advisor for the College Publications.

Faculty Committee for Student Publications:

Professor George W. Gignilliat, Jr.
Professor Mary Virginia Garner
Associate Professor Agnes Hamilton
Associate Professor Helen Rebecca Bartlett

Financial Advisors:

Associate Professor Agnes Hamilton
Miss Banks Armand

The Veterropt

In 1899 appeared the first annual of Wesleyan College, called the Adelphean. This was a small book published by the Adelphian Society, which later became the Alpha Delta Pi sorority. Pictures were occasional in this little cloth-bound volume, but it gave a record of the college days of '99. Also it contained a description of Yellowstone National Park, where one of the sorority members had spent her vacation the summer before.

Six years later the Senior Class published a year book known as the "Zig Zag" in the family history of the VETERROPT. In this book there are many drawings and the pictures are placed between these on half pages. The year following the "Zig Zag" appeared in much the present form and shape of annuals and was beautifully bound in purple suede.

The Class of 1913 gave their book the mysterious title "Ku Klux." A few years later the annual staff with the help of Professor Charles Foster, Latin instructor, decided on the name "Veterropt." The word was coined from the Latin words veterrimus and optimus, meaning oldest and best (referring to Wesleyan as the oldest college for women).

The VETERROPT of 1931 is a far cry from the "Adelphean" of 1899, but all through the years the purpose of the publication has been to present a true story of the life of the college year, giving attention to the informal as well as the formal activities on the campus.

Veterropt Staff

MARTHA COOPER . . . . . *Editor-in-Chief*
MARY ELIZABETH DUMAS . . . . . *Business Manager*

FRANCES ZACHRY . . . . . *Literary Editor*
MARY RUTH SENTER . . . . . *Literary Editor*
ANNETTE WHITE . . . . . *Pictorial Editor*
INA BROWN . . . . . *Pictorial Editor*
ELIZABETH MOATE . . . . . *Snapshot Editor*
LOTTIE BRAGG . . . . . *Advertising Editor*
MILDRED BARBER . . . . . *Art Editor*
EUGENIA COLEMAN . . . . . *Advertising Editor*
ELIZABETH WOODWARD . . . . . *Copy Reader*
WYNELLE LEWIS . . . . . *Advertising Editor*
RUSSELL BRINSON . . . . . *Junior Editor*

The Wesleyan

AD ASTRA PER ASPERA

Thirty years ago the girls at Wesleyan College decided that they had to have some means of expression for their literary talents, and as a result the Wesleyan came into existence. This was during the year 1902-03, and since that time this publication has enjoyed a steady progress.

The Wesleyan is a magazine published six times a year, and in it are found short stories, feature articles, poetry, editorials, and any other type of creative writing. All the material is original and prepared by the students, with the exception of one edition a year, and the articles for this edition are prepared by the alumnae.

Wesleyan Staff

MARY RUTH SENTER . . . . . *Editor-in-Chief*
CORNELIA MERRITT . . . . . *Business Manager*

SPENCER JACK . . . . . *Assistant Business Manager*
KATHERINE DORSEY . . . . . *Senior Associate Editor*
MARGUERITE SHERWOOD . . . . . *Junior Associate Editor*
MILDRED BARBER . . . . . *Senior Literary Editor*
MILDRED BENNETT . . . . . *Advertising Manager*
BETTY HUNT . . . . . *Sophomore Literary Editor*
HELEN FLANDERS . . . . . *Associate Advertising Manager*
FRANCES ZACHERY . . . . . *Alumnae Editor*
DIXIE JONES . . . . . *Exchange Editor*
IDA YOUNG . . . . . *Rambler Editor*
FRANCES JUSTI . . . . . *Circulation Manager*

Watchtower Staff

Dixie Jones
Dorothy Simmons
Russell Brinson

Marguerite Sherwood
Laura Nell Anderson
Carolyn Lawton

Katherine Silknitter
Fannie McGeehee
Mildred Bennett

SPEAKERS

Dramatic Club

OFFICERS

CHRISTINE GLAUSIER . . . . . *President*
CORA COUCH . . . . . *Vice-President*
CLARA JACKSON . . . . . *Secretary*
DOROTHY QUILLIAN . . . . . *Business Manager*

The chief avenue of the dramatic life of Wesleyan is the Dramatic Club. Practice programs are given every two weeks where readings, plays, dramatic sketches, extemporaneous talks, and pantomines are presented for criticism from the club.

Membership to the club is limited to those selected from the annual try-out and those of the Dramatic Art Department. The club is under the direction of Miss Anne Chenault Wallace.

DRAMATIC CLUB

DEBATERS' COUNCIL

CLASS PLAYS, 1930

SOCIETIES

GOLDEN HEART

ROUND TABLE

TRI-K

Sophomore Council

LORENA THOMAS, *President*

The Sophomore Council is composed of ten girls, elected from and by the sophomore class, to assist the Y. W. C. A. Cabinet in any way that may seem fit. The president of this council is automatically a member of the Y. W. C. A. Cabinet and represents her group in this body.

Freshman Commission

OFFICERS

HELEN MARIE SMITH . . . . . *President*
HARRIET BUTLER . . . . . *Vice-President*
EMMA STEPHENS . . . . . *Secretary*
MARY MURPHY . . . . . *Treasurer*

Each year a commission is elected from the freshman class to aid in upholding the honor of the Student Government and the Y. W. C. A. Their duties and activities are determined by a member of the Y. W. C. A. Cabinet and may vary from year to year.

English Club

OFFICERS

ANNETTE WHITE . . . . . *President*
CHRISTINE BEAVERS . . . . . *Vice-President*
GRACE TEASLEY . . . . . *Secretary*
MILDRED BENNETT . . . . . *Treasurer*

The English Club is an organization composed of major and minor students of the English department. The purpose of the club is to promote an interest in the study of various problems with respect both to the language and to the literature. Distinguished scholars are invited to address the club. Original papers are presented by members of the club.

International Relations Club

OFFICERS

ELIZABETH MOATE . . . . . *President*
MABEL MCLENDON . . . . . *Vice-President*
FRANCES RICE . . . . . *Secretary*
CORA COUCH . . . . . *Treasurer*

Students in the Department of History and Economics compose the International Relations Club. Meetings are held twice a month for the purpose of stimulating and promoting interest in public affairs—both local, national and international. Most of the programs are given by the members themselves, but outside speakers are occasionally secured to address the club.

Philosophy Club

OFFICERS

MARGARET CANNON . . . . . *President*
JEAN AWTREY . . . . . *Vice-President*
ANNETTE WHITE . . . . . *Secretary-Treasurer*

The Philosophy Club has for its active membership all those who are taking major and minor work in the department. In addition to a program prepared and presented by the students, distinguished speakers are invited to address the club and its friends upon topics in the thought of the day.

Biology Club

OFFICERS

JEAN AWTREY . . . . . *President*
JULIA BELL . . . . . *Vice-President*
SAFFORD HARRIS . . . . . *Second Vice-President*
IZMA GRIFFETH . . . . . *Secretary-Treasurer*

The Biology Club has for its aim the fostering of interest in plant and animal life. The club is composed of majors and minors of biology and those especially interested in the subject. Besides social activity and promotion of interest in important and current biological topics, the members foster the spirit of co-operation with the state and national biological societies.

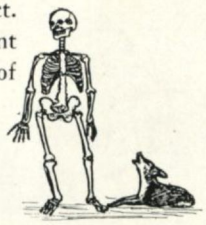

Classical Club

OFFICERS

MILDRED BARBER . . . . . *President*
CELIA SHARP . . . . . *Vice-President*
ELIZABETH MCCLENNEY . . . . . *Secretary*
SUELLE MCKELLAR . . . . . *Treasurer*

The Classical Club is composed of students who have reached a certain standard and are interested in the classics. The purpose of the club is to further this interest among its members. The meetings are held once a month, at which various festivals and customs of Greece and Rome are discussed.

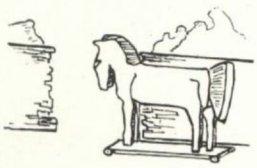

German Club

OFFICERS

CAROLYN FRYER . . . . . *President*
BETSEY MCCONNELL . . . . . *Vice-President*
BETTY HUNT . . . . . *Secretary-Treasurer*
MARGARET HATCHER . . . *Chairman Program Committee*

The purpose of the German Club is to create and foster an interest in the contribution of German thinkers and artists to the literature and art of the world. The group is composed of majors and minors in the subject. All of the meetings are conducted in German.

Spanish Club

OFFICERS

WYNELLE LEWIS . . . . . *President*
WILHEMINA THOMPSON . . . . . *Vice-President*
MARJORIE WATSON . . . . . *Secretary*
HAYES FOWLER . . . . . *Treasurer*
PAULA BELCHER . . . . . *Chairman Program Committee*

The Spanish Club is an organization for the purpose of promoting interest in the Spanish language and customs. The meetings are conducted in Spanish and much interest is aroused by the study of the lives and works of great Spanish writers. Only those who have reached a certain standard in their Spanish courses are eligible for membership. The club is a member of the "Instituto de las Espanas"—an international organization.

Cosmopolitan Club

BLANCHE WANNAMAKER, *President*

The Cosmopolitan Club is composed of students from foreign countries and distant states. The purpose of the club is to bring together those girls who do not belong to state or district clubs.

The Florida Club

OFFICERS

RUTH ARMOR . . . . . *President*
ANNETTE WHITE . . . . . *Secretary-Treasurer*

The Florida Club is composed of those students who live in Florida. Its purpose is to bring these girls into closer contact with each other.

PHI DELTA PHI, 1930

Phi Delta Phi Honor Society

Upon the recommendation of the Faculty, the Board of Trustees at the annual meeting in May, 1924, established a society to be known as the Phi Delta Phi Honor Society. Membership in this organization is conditioned upon character, loyalty to the institution, and academic standing. The members are elected by the Society upon recommendation of the Faculty of the College of Liberal Arts. A limited number of the Senior Class is eligible to membership in this Society.

MACON GIRLS' ASSOCIATION

ATLANTA CLUB

PHYSICAL SCIENCES CLUB

MATHEMATICS CLUB

ALABAMA CLUB

SAVANNAH CLUB

DISTRICT CLUBS

DISTRICT CLUBS

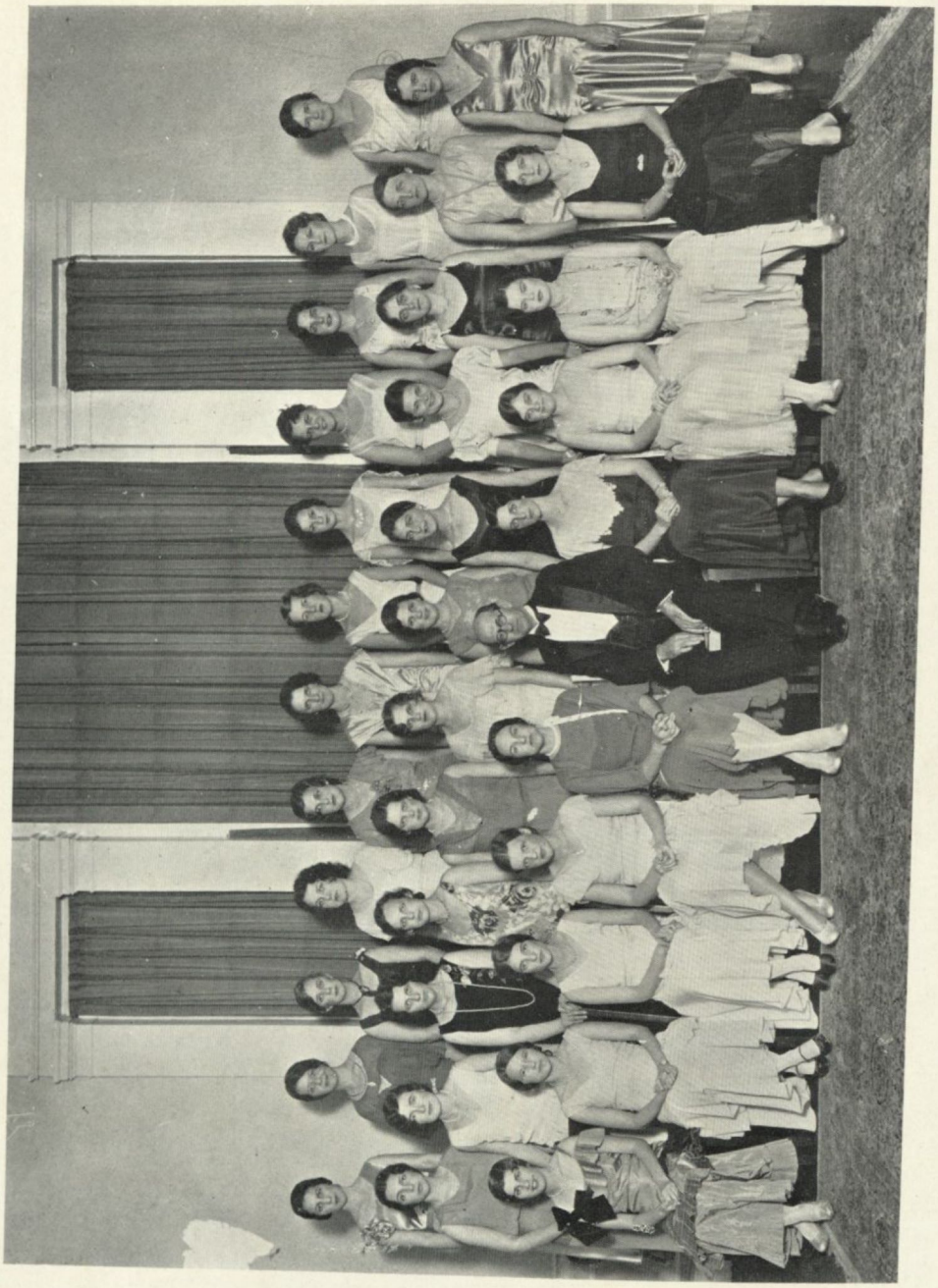

GLEE CLUB

ATHLETICS

ATHLETIC BOARD

Sophomore Soccer Squad

MARTHA MCCAW . . *Right Outside Forward*
ANNE HERNDON . . . *Right Inside Forward*
CAROLYN ROTH . . . . . *Center Forward*
MARGARET CANTRELL . . *Left Inside Forward*
LIDA WOMELSDORF . . *Left Outside Forward*
FLOY SIMPSON . . . . . *Right Halfback*
EDITH TARVER . . . . . *Center Halfback*
CAROLINE RADFORD (CAPTAIN), *Left Halfback*
MODENA MCPHERSON . . . . *Right Fullback*
VIRGINIA STANTON . . . . . *Left Fullback*
DOROTHY MANGET . . . . . *Goal Keeper*

SUBSTITUTES

MARGARET MURPHY
FRANCES DORSEY
SUE WALKER BAILIE
DOROTHY LOMBARD

Junior Soccer Squad

Katherine Hillhouse	*Right Outside Forward*
Elsie Graham	*Right Inside Forward*
Russell Brinson	*Center Forward*
Frances Knott	*Left Inside Forward*
Margaret Carter	*Left Outside Forward*
Sarah Hammock	*Right Halfback*
Virginia Townsend	*Center Halfback*
Jimmie Lee	*Left Halfback*
Lucy Freeman	*Right Fullback*
Margaret Lawrence *(Captain)*	*Left Fullback*
Eunice Partin	*Goal Keeper*

Substitutes

Helen Childs Lillian Pafford Mildred Boothe Marguerite Sherwood

Senior Soccer Squad

Mildred Turner	*Right Outside Forward*
Mildred Barber	*Right Inside Forward*
Mary Broderick *(Captain)*	*Center Forward*
Safford Harris	*Left Inside Forward*
Elizabeth Moate	*Left Outside Forward*
Katherine Long	*Right Halfback*
Elizabeth Anderson	*Center Halfback*
Marian Brown	*Left Halfback*
Katherine Dorsey	*Right Fullback*
Mildred Bennett	*Left Fullback*
Margaret Boyd	*Goal Keeper*

Substitutes

Frances Rice — Izma Griffeth — Josephine Lott — Martha Pate

Freshman Soccer Squad

Katherine Lynch	*Right Outside Forward*
Helen Smith	*Right Inside Forward*
Ruth Cox	*Center Forward*
Netta Johnston	*Left Inside Forward*
Harriet Butler *(Captain)*	*Left Outside Forward*
Frances Cook	*Right Halfback*
Margaret Godley	*Center Halfback*
Joan Prendergast	*Left Halfback*
Evelyn Sewell	*Right Fullback*
Hallie Page	*Left Fullback*
Mildred Blair	*Goal Keeper*

Substitutes

Dora Wilson
Margaret Smith
Dorothy Bryan
Donna Mae Summers
Elizabeth Butt
Charlotte Tyus

Soccer Varsity

Martha McCaw . . *Left Outside Forward*
Mildred Barber . . . *Left Inside Forward*
Mary Broderick . . . . . *Center Forward*
Margaret Cantrell . *Right Inside Forward*
Kathryn Lynch . . *Right Outside Forward*
Floy Simpson . . . . . *Left Halfback*
Virginia Townsend . . . *Center Halfback*
Catherine Long . . . . . *Right Halfback*
Margaret Lawrence . . . . *Left Fullback*
Mildred Bennett . . . . . *Right Fullback*
Eunice Partin . . . . . *Goal Keeper*

LIFE SAVING CORPS

Senior Basketball Squad

Forwards

Katherine Long — Izma Griffeth — Martha Pate
Elizabeth Woodward

Centers

Marian Brown — Mary Elizabeth Dumas

Side Centers

Mildred Bennett — Elizabeth Anderson

Guards

Mary Broderick *(Captain)* — Mildred Barber — Nell Trowbridge
Marion Jordan

Junior Basketball Squad

Forwards

Blanche Wannamaker — Russell Brinson — Ruth Armor
Lillian Pafford

Centers

Margaret Lawrence *(Captain)* — Margaret Carter

Side Centers

Virginia Townsend — Katherine Hillhouse

Guards

Jimmie Lee — Eunice Partin — Clara Jackson
Roberta Cason

Sophomore Basketball Squad

Forwards

Carolyn Roth — Carolyn Radford, Sue Reavis — Marjorie Andrews

Centers

Edith Tarver — Modena McPherson

Side Centers

Hortense Tye *(Captain)* — Agnes Highsmith

Guards

Floy Simpson — Margaret Cantrell, Frances Dorsey — Elizabeth Vorhauer

Freshman Basketball Squad

Forwards

Frances Cook *(Captain)*
Martha Coates
Mary Murphey
Mildred Kendrick

Centers

Hallie Page
Mary Lyle Aiken

Side Centers

Rietta Bailey
Harriet Bloomquiest
Martha Ellen Gaines
Evelyn Sewell

Guards

Kathryn Lynch
Helen Smith
Evelyn Tabor
Elizabeth Butt
Elizabeth Ramsey

Varsity Basketball Team

Forwards

BLANCHE WANNAMAKER IZMA GRIFFETH

Center

MARGARET LAWRENCE

Side Center

MILDRED BENNETT

Guards

JIMMIE LEE MILDRED BARBER

Miss Health

WESLEYAN ALL-SPORTS
" CALENDAR "

1930-1931

CALENDAR

December
Horse-back Riding

January
Gymnastics

February
Basketball

CALENDAR

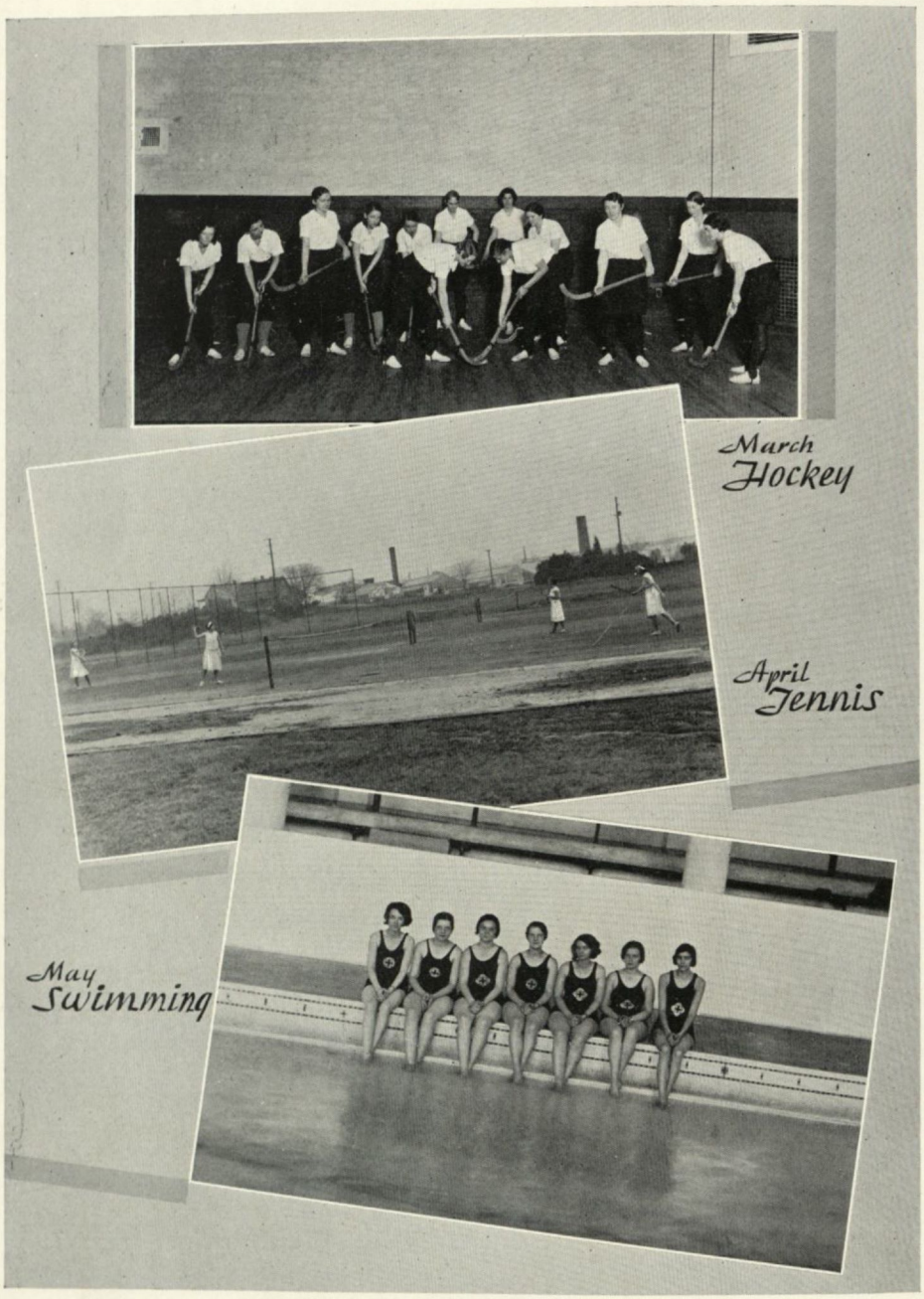

CALENDAR

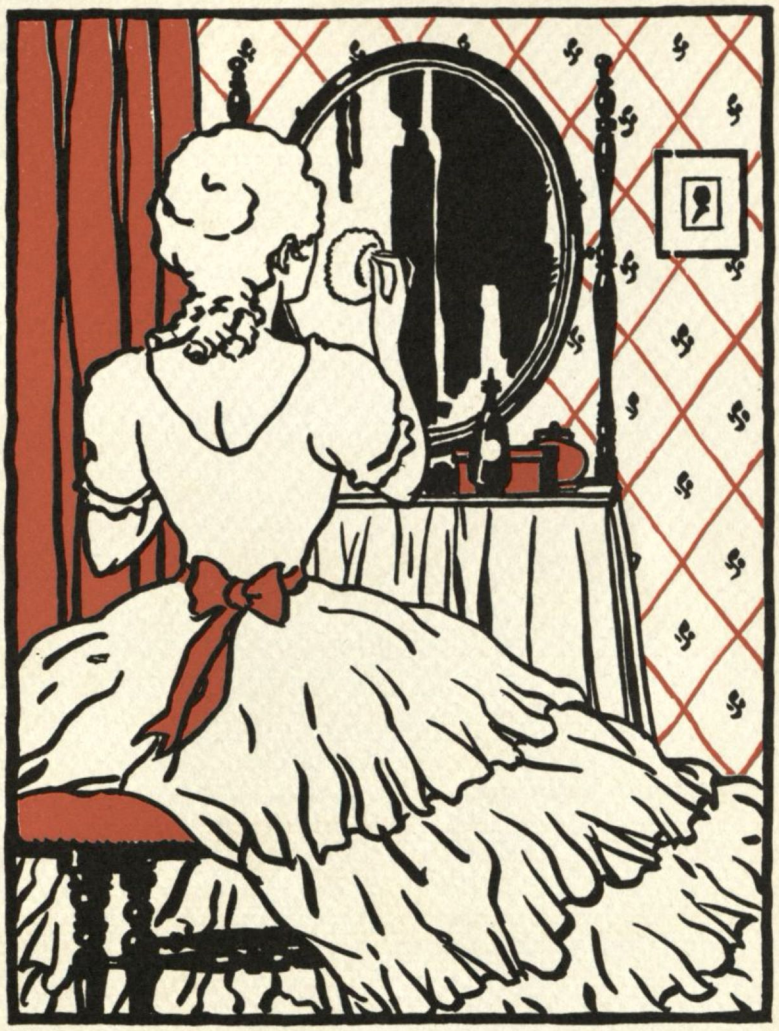

SUPERLATIVES

Wesleyan College Superlatives

On the following pages appear the pictures of those girls selected by student body of Wesleyan College as the superlatives for the college year 1930-1931.

Christine Quillian	*Most Popular*
Katherine Hillhouse	*Most Intellectual*
Annette White	*Most Attractive*
Martha Cooper	*Most Capable*
Elizabeth Anderson	*Miss Wesleyan*
Roberta Cason	*Most Talented*
Marian Brown	*Most Athletic*

Christine Quillian

Katherine Hillhouse

Annette White

Martha Cooper

Elizabeth Anderson

Roberta Cason

Marian Brown

QUAINT PRINTS

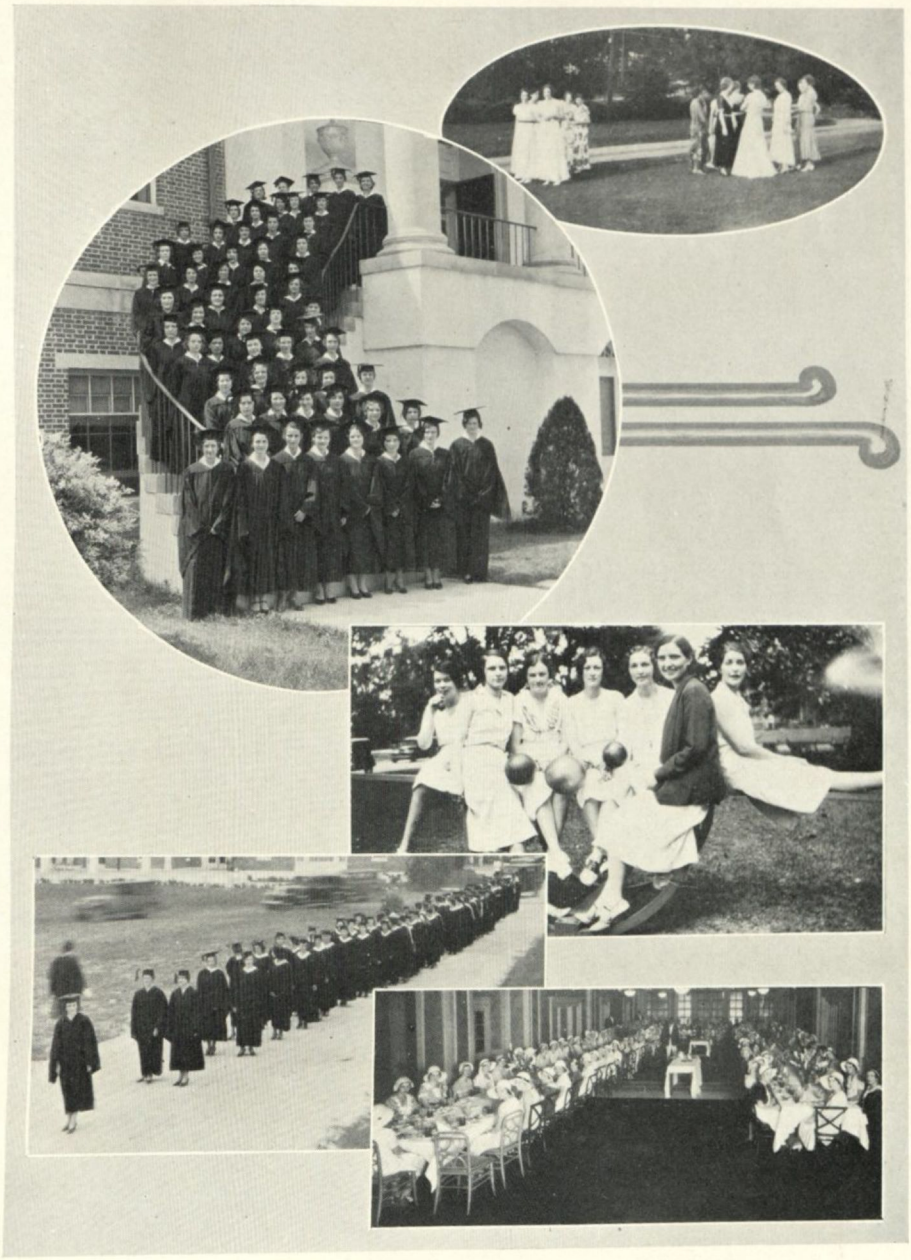

COMMENCEMENT, 1931

SPONSORS FOR SOCCER GAMES

SOCCER GAMES, THANKSGIVING, 1930

FACULTY MEMBERS OF WESLEYAN COLLEGE

FACULTY MEMBERS OF WESLEYAN COLLEGE

OFFICIALS OF WESLEYAN COLLEGE

SPRING OF 1930

WESLEYAN LIFE

COLLEGE DAYS

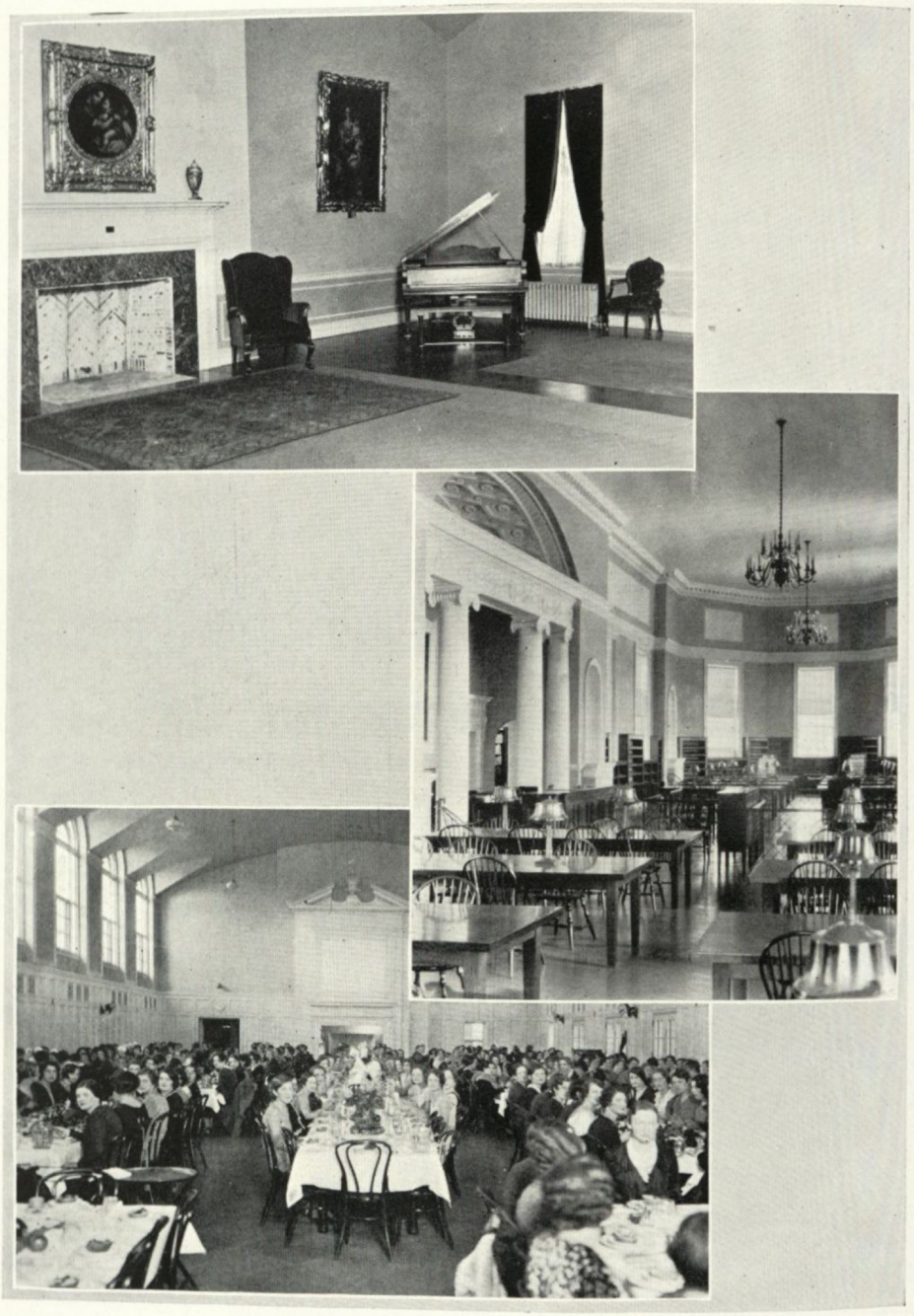

SOME INDOORS SNAPS OF WESLEYAN COLLEGE

THE WESLEYAN HELPERS

Wesleyan's Alphabet

A

A is Alumnae
Which we soon hope to be.

B

When we don't catch the big old bus
We fuss and fuss and fuss and fuss.

C

When teachers cut
How we strut.

D

Drinks from the pharm
Do us no harm.

E

Effort in class
Will cause you to pass.

F

F stands for flunk.
Ain't it the bunk?

G

Wesleyan has girls
Who try to get curls.

H

Riding horses times galore
Makes the girls rather sore.

I

Hold the ideals of Wesleyan high
By them we do or die.

J

J stands for June
Which we hope will come soon.

K

Should I lose my key
There's a terrible fee.

L

One language we're not taught you bet
Is love, but wait, we'll get it yet.

M

Muscles we must raise
To win gymnasium A's.

N

Nerves appear
When exams are near.

O

Occasions are when
We have eats plus men.

P

P stands for prof
Who can laugh and scoff.

Q

No mo' can our spirits "ariz"
After we've stood an unannounced quiz.

R

Parallel reading
Is brain feeding.

S

We run on schedule time.
Say—this has got to rhyme.

T

T stands for 'tention of the class
That the trains get when they pass.

U

Over the universe and far away
Wesleyan girls work and play.

V

M. B., '31.

Some think that Veterropt
Doesn't mean time spent in our workshop.

W

At Wesleyan you can never shirk,
You have to work and work and work.

X

For xams
One crams.

Y

Y now stands for you
Who have read this through.

Z

Always zebra for Z,
But here ze end, see?

M. A. C., '31.

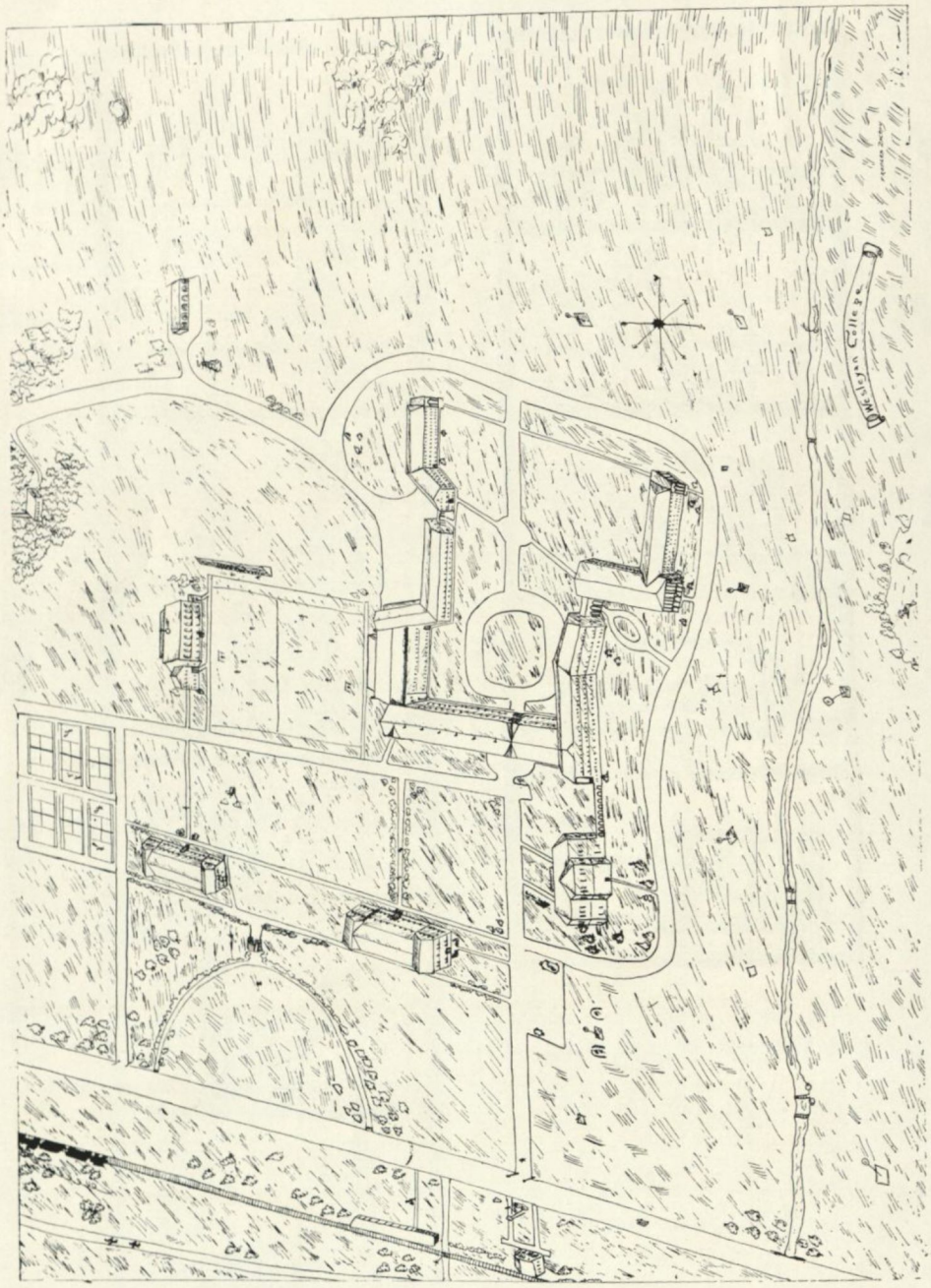

MAP OF COLLEGE CAMPUS

SCHOOL OF ARTS

DEDICATION

To

Mrs. Lula F. Comer

Do we, the members of the Conservatory staff, with love and appreciation dedicate the Conservatory section of the Veterropt.

Wesleyan

I

World wide, world reaching,
Sky touching, sea deep,
Her daughter's hearts hold mysteries
Too wondersome to keep.

Dear mysteries, queer mysteries,
Of love for many things,
For music, people, flowers,
Every heart sings.

But nearest love, dearest love,
Closest their hearts,
To love for towers standing
Dim, aloof, apart.

New visions, true visions
Of future come fast,
But futures are distant
And memories last.

—*Eugenia Rawls, '34.*

The Towers

Campus Scene

Chapel Walk

Officers of Administration

DR. WILLIAM F. QUILLIAN
President

JOSEPH MAERZ
Director
Professor of Piano

EDGAR HOWERTON, B.M.
Head of Vocal Department, Professor of Singing, Chorus

GLENN PRIEST MAERZ
Head of Violin Department

DORIS ONDERDONK JELKS, B.M.
Professor of Pipe-Organ

HERBERT F. KRAFT
Professor of Piano, Theory, History of Music

LOUISE LIN, A.B., B.M.
Counsellor of Women, Piano

ZILLAH HALSTEAD, B.M.
Piano

ELIZABETH A. RANKIN
Piano

RAY BALLARD, A.B., B.M.
Piano

LOULIE BARNETT, A.B., B.M.
Theory, Harmony

EUNICE HARPER
Voice

FANNIE SINGLETON OGDEN
Head of Juvenile Piano Department; Solfeggio

ANNE CHENAULT WALLACE
Oratory, Dramatic Art

ROSSETTA RAULSTON RIVERS
Drawing and Painting

MARIAN ELDER JONES
Oratory, Dramatic Art

DELLIE ROGERS MCCAW, A.B.
Ceramic Art

ELIZABETH LEWIS ROSS
Psychology

MARY VIRGINIA GARNER, A.B., B.S.
Journalism, Drama

MILDRED MCCRORY MITCHELL
English

LULA JOHNSON COMER
French, Italian

MAUDE F. CHAPLIN, A.B., B.S., A.M.
Home Economics

RUBY SHARPE ROSSER, A.B.
Bible

MARY LOU BARTON
Bursar

LUCILE EHNEY
Manager of Bank and Bookstore

ISABELLE KINNETT
Director of Physical Education

ELIZABETH H. WIGGINS
Director of Home Department

CLASSES,

Senior Class

Colors: White and Gold

Flower: Shasta Daisy

Motto:
Three-fold Culture—Body, Mind, and Soul

OFFICERS

JULIA BRYANT
President

CAROLYN BELL
Vice-President

CAROLYN BOWMAN
Secretary and Treasurer

Senior Class

The gods have been partial to some in showering their gifts around.

A pleasing countenance is a silent recommendation.

Carolyn Bell

SPARTA, GEORGIA

Senior in Piano and Pipe Organ

Y. W. C. A. Cabinet (1, 2); President of the Freshman Commission; President of Sophomore Council; Vice-President of Senior Class; Diapasion Club (1, 2, 3); Glee Club Accompanist (4).

Carolyn Bowman

ORANGEBURG, SOUTH CAROLINA

Senior in Piano

Wesleyan College (1); Secretary of Student Government (3); Secretary and Treasurer of Senior Class; Glee Club (2, 3, 4); Mu Alpha Mu Literary Club (2).

Senior Class

Every man has his gift, and the tools go to him that can use them.

—

Common sense is nature's gift,
But reason is an art.

Julia Bryant

BARTOW, GEORGIA

Senior in Dramatic Art

Student Council (2, 3); Orchestra (1, 2, 3); Vice-President of Class (2, 3); President of Senior Class; Mu Alpha Mu Literary Club (3, 4); Dramatic Art Club (2, 3, 4); Vice-President of Y. W. C. A. (4); Vice-President of Dramatic Club (4); Student Representative to Blue Ridge (4); Student Handbook Committee (4); Glee Club (4); Editor-in-Chief of the Annual (4); Presidents' Council.

Martha Cooper

PERRY, GEORGIA

Senior in Dramatic Art

Senior Class

None knew thee but to love thee, none named thee but to praise.

What a fairy-like music steals over the sea
Entrancing our senses with charmed melody.

Martha Dimon

COLUMBUS, GEORGIA

Senior in Dramatic Art

Effie Mae Dunn

TATE, GEORGIA

Senior in Piano

Student Council (2, 3); Hiking Club (4).

Senior Class

A jolly, unselfish personality is the greatest gift of all.

I'll be merry, I'll be free
I'll be sad for nobody.

Mildred Goodrum

NEWNAN, GEORGIA

Senior in Organ

Student Council (1, 2, 3, 4); President of Class (2); Mu Alpha Mu Literary Club (2, 3, 4); Glee Club (2, 3, 4); Y. W. C. A. (4); Diapasion Club (2, 3, 4); Feature Section (3, 4); Presidents' Council.

Vonceil Grace

FORT MYERS, FLORIDA

Senior in Dramatic Art

Sergeant-of-Arms of Class (1); Conservatory Cheer Leader (1, 2, 3, 4); Mu Alpha Mu Literary Club (2, 3, 4); Dramatic Art Club (2, 3, 4); Y. W. C. A. (4); Vice-President of Mu Alpha Mu Club (4); Secretary of Dramatic Club (4); Glee Club (4).

Senior Class

Age cannot wither her nor custom stale her infinite variety.

Her voice was blithe, and her heart was light.

Christine Glausier

DECATUR, GEORGIA

Senior in Dramatic Art

Elizabeth Hall

NEWTON, GEORGIA

Senior in Dramatic Art

Dramatic Art Club (1, 2); Mu Alpha Mu Club (1, 2); Glee Club (2).

Senior Class

Good humor is goodness and wisdom combined.

Beauty and charm has she—the heavens such gifts did give her—that admired she might be.

Sara Ivey

BLUFFTON, GEORGIA

Senior in Dramatic Art

Andrew College (1, 2); Treasurer of Athletic Association (3); Dramatic Art Club (3); Hiking Club (3); Soccer Squad (3); "Miss Health" (3).

Rose Jones

MACON, GEORGIA

Senior in Dramatic Art

Mu Alpha Mu Literary Club (2, 3); Macon Girls' Association (1, 2, 3); Dramatic Art Club (1, 2, 3); Palette and Brush Club (2).

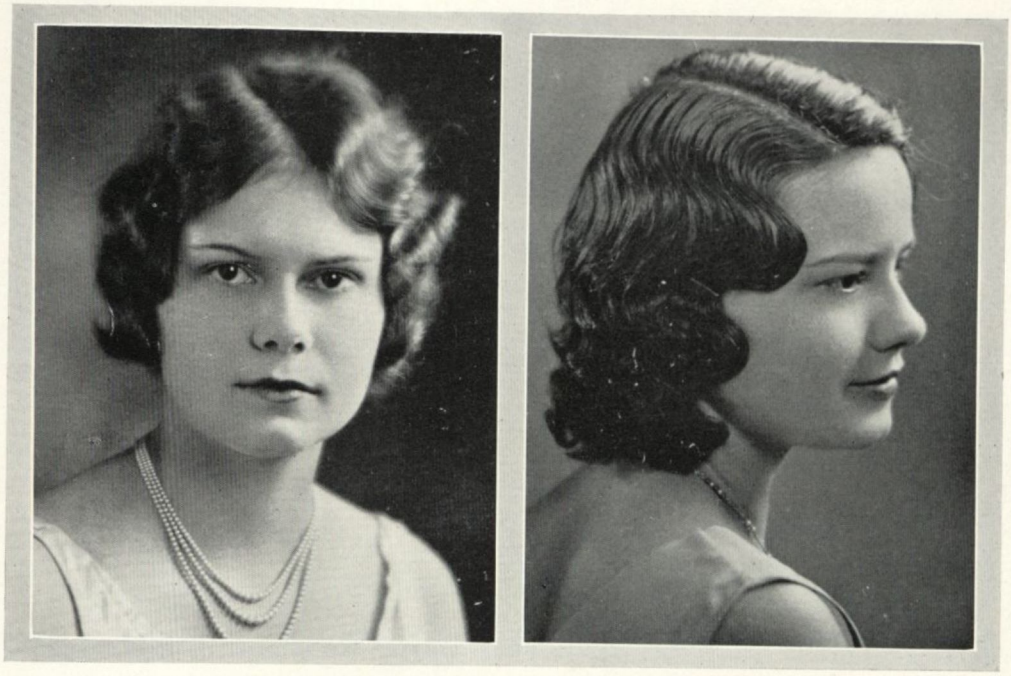

Senior Class

Teach me with quick-eased spirit to rejoice
To admonition of thy softest voice.

—■—

Character gives splendor to youth.

Arnell Lewis

BRUNSWICK, GEORGIA

Senior in Dramatic Art

Freshman Commission (1); Sophomore Council (2); Dramatic Art Club (1, 2, 3); Mu Alpha Mu Literary Club (1, 2); Y. W. C. A. Cabinet (2, 3); Business Manager of Dramatic Club (2); Pallette and Brush Club (3); Representative to Camp Wilkins (2); Representative to Blue Ridge (2); President of Y. W. C. A. (3); Business Manager of "Veterropt" (3); President of Council (3); Student Council (3).

Oneta Mathews

NASHVILLE, GEORGIA

Senior in Dramatic Art

Mu Alpha Mu Literary Club (2, 3); Dramatic Art Club (2, 3); Business Manager of Dramatic Club (3); Hiking Club (1, 2, 3); Life Saving Corps (1, 2, 3); Soccer Team (2, 3).

Senior Class

Well-timed silence has more eloquence than speech.

'Tis yours to mix in polished courts,
And shine in fashion's annals.

Rachel Mays

MACON, GEORGIA

Senior in Organ

Diapasion Club (1, 2, 3); Mu Alpha Mu Literary Club (1, 2); Town Girls' Association (1, 2, 3); Vice-President of Town Girls' Association (3).

Mary McCord

ATLANTA, GEORGIA

Senior in Piano

President of Class (1, 2); Senior Representative on Council (3); Mu Alpha Mu Literary Club (3); Dramatic Art Club (3).

Senior Class

Painting is silent poetry and poetry is painting with the gift of speech.

With eloquence she moved her way, and many wondered at her art.

Billie McCrackin

BAMBERE, SOUTH CAROLINA

Senior in Art

Hiking Club (1, 2, 3); Mu Alpha Mu Literary Club (1, 2); Soccer Varsity (2, 3); Captain of Soccer Varsity (2); Palette and Brush Club (1, 2, 3); Secretary of Palette and Brush Club (2); President of Palette and Brush Club (3); Publicity Manager of Y. W. C. A. (3); Art Editor of "Veterropt" (3); Presidents' Council (3); Athletic Board (3).

Elise Phillips

ATLANTA, GEORGIA

Senior in Dramatic Art

Dramatic Art Club (1, 2, 3); President of Dramatic Art Club (3); Glee Club (2, 3); Mu Alpha Mu Literary Club (1, 2, 3); Presidents' Council (3).

Senior Class

'Tis not for mortals to deserve success
But she'll do more—deserve it.

Friendship is love without his wings.

Dorothy Quillian

DALTON, GEORGIA

Senior in Dramatic Art

Mary Hester Richardson

MACON, GEORGIA

Senior in Piano

President of Town Girls' Association (3); Secretary of Town Girls' Association (2); Town Girls' Association (1, 2, 3).

Senior Class

Her silver voice is the rich music of the summer bird
Heard in the still night.

—

The man who loves and laughs must sure do well.

Janie Sims

WRENS, GEORGIA

Senior in Voice

Dramatic Art Club (4); Y. W. C. A. Cabinet (4); Student Council (3); Glee Club (2, 3, 4); Mu Alpha Mu Literary Club (2); Sergeant-of-Arms of Senior Class.

Dorothy Smith

MACON, GEORGIA

Senior in Dramatic Art

Brenau College (1, 2); Mu Alpha Mu Literary Club (3); Dramatic Art Club (3); Macon Girls' Association (3).

Senior Class

A light heart lives long.

And I could paint the bow upon the blended heavens
Around me play colors of such divinity today.

Clyde Tabor

PERRY, GEORGIA

Senior in Ceramic Art

Town Girls' Association (4); Ceramic Art Club (2, 3, 4); Vice-President of Ceramic Art Club (3, 4); Glee Club (2); Y. W. C. A. (2); Feature Section (2); Palette and Brush Club (3, 4).

Rosa Vickers

BRUNSWICK, GEORGIA

Senior in Art

Dramatic Art Club (4); Palette and Brush Club (2, 3, 4); Secretary of Palette and Brush Club (4); Mu Alpha Mu Literary Club.

Senior Class

Beauty was in her handiwork and in her soul.

Josephine Willingham

MACON, GEORGIA

Senior in Ceramic Art

President of Town Girls' Association (1); Y. W. C. A. Cabinet (2); President of Ceramic Art Club (1, 2, 3); Advertising Manager of Conservatory Issue of "Watchtower" (2); Advertising Manager of "Veterropt" (3); Mu Alpha Mu Literary Club (1, 2); Palette and Brush Club (2); Town Girls' Association (1, 2, 3).

Junior Class

Colors: Green and Pink

Flower: Tube Rose

Motto:
Esse Quam Videre

OFFICERS

FRANCES HOLDER
President

SARA LANE
Vice-President

OLIVIA DUBBERLY
Secretary and Treasurer

Yona Bell
Tempie Burson
Thelma Crosby
Mary Ware Daley
Olivia Dubberly

Sara Lane
Frances Holder
Gladys Leavitt
Lynne Tarbert
Nellie Neil
Horrie Warren

Sophomore Class

Colors: Green and White

Flower: White Rose

Motto:
Fideles omni fiduciae

OFFICERS

RUTH BULLOCK
President

JEAN EDWARDS
Vice-President

ELIZABETH SMYLY
Secretary

FAYE KILLINGSWORTH
Treasurer

Dorothy Armstrong
Jetty Beasly
Ruth Bullock
Emily Dozier
Jean Edwards
Katherine Hasell
Elizabeth Howell
Irby Irey
Margaret Jones

Faye Killingsworth
Helen Laska
Sara McCurdy
Irma McCurday
Sara Ross Renfroe
Marjorie Mitchell
Sara Rymer
Elizabeth Smyly
Miriam Trimble
Sara Walker

Freshman Class

Colors: Purple and Gold

Flower: Marechal Niel Rose

Motto:
Foris cadere, sed cedere non potest

OFFICERS

CAROLYN BAREFIELD
President

EUGENIA PEACOCK
Vice-President

EUGENIA RAWLS
Secretary

GRACE PITTMAN
Treasurer

Leila Avery
Carolyn Barefield
Evelyn Brannen
Alice Carroll
Evelyn Carter
Miriam Cook
Halcia Cross
Louise Daniels
Doris Disher
Martha Ellis
Sara Gilbert
Elizabeth Goode
Elia Grice
Marie Hammond
Grace Harrison
Aldora Hudson
Viola Willingham

Mary Porter Jackson
Lillian Jones
Lois Kilgore
Mary Francis King
Elsie Lowden
Katherine McElreath
Mary Grace O'Neal
Eugenia Peacock
Grace Pittman
Pauline Pittman
Eugenia Rawls
Elsie Rossee
Geraldine Rushing
Mary Shivers
Maidee Smith
Evelyn Thaxton
Madeline Weeks

CONSERVATORY PRESIDENTS' COUNCIL

Conservatory Veterropt

Staff

Julia Bryant . . . . . *Editor-in-Chief*
Arnell Lewis . . . . . *Business Manager*
Vonceil Grace . . . . . *Pictorial Editor*
Billie McCrackin . . . . . *Art Editor*
Josephine Willingham . . . . *Advertising Manager*

CONSERVATORY "VETERROPT" STAFF

Student Government Association

Officers

Mildred Goodrum . . . . . *President*
Gladys Leavitt . . . . . *Vice-President*
Lynn Torbert . . . . . *Secretary*
Frances Holder . . . . . *Treasurer*

Representatives

Mary McCord . . . . . *Senior Class*
Sara Lane . . . . . *Junior Class*
Sara Bess Renfroe . . . . . *Sophomore Class*
Evelyn Brannen . . . . . *Freshman Class*
Arnell Lewis . . . . . *Honorary Member*
Olivia Dubberly . . . . . *Point Monitor*
Margaret Jones . . . . . *Dining Hall Monitor*
Marjorie Mitchell . . . . . *House President*
Tempie Burson . . . . . *House President*

STUDENT COUNCIL

Y. W. C. A.

Officers

Arnell Lewis . . . . . *President*
Julia Bryant . . . . . *Vice-President*
Yona Bell . . . . . *Secretary and Treasurer*

Committee Chairmen

Julia Bryant . . . . . *Worship*
Janie Sims . . . . . *Worship*
Halcia Cross . . . . . *Morning Watch*
Marjorie Mitchell . . . . . *Social*
Emily Dozier . . . . . *World Fellowship*
Vonceil Grace . . . . . *World Fellowship*
Billie McCrackin . . . . . *Publicity*
Jean Edwards . . . . . *Tea Room*

Representatives

Mildred Goodrum . . . . . *Student Government*
Elsie Lowden . . . . . *Freshman Commission*

Y.W.C.A.

Athletic Association

OFFICERS

OLIVIA DUBBERLY . . . . . *President*
JEAN EDWARDS . . . . . *Vice-President*
RUTH BULLOCK . . . . . *Secretary*
SARA IVEY . . . . . *Treasurer*
BILLIE MCCRACKIN . . . . . *Manager of Major Sports*
FLORRIE WARREN . . . . . *Manager of Minor Sports*
LOIS KILGORE . . . . . *Freshman Representative*
SARA GILBERT . . . . . *Town-Girl Representative*
MISS ISABELLE KINNETT . . . . . *Director*

ATHLETIC ASSOCIATION

PALETTE & BRUSH CLUB

CERAMIC ART CLUB

MACON GIRLS' ASSOCIATION

DRAMATIC ART CLUB

MU ALPHA MU LITERARY CLUB

DIAPASION CLUB

FRESHMAN COMMISSION

SOCCER SQUAD

HIKING CLUB

CONSERVATORY GLEE CLUB

FEATURES

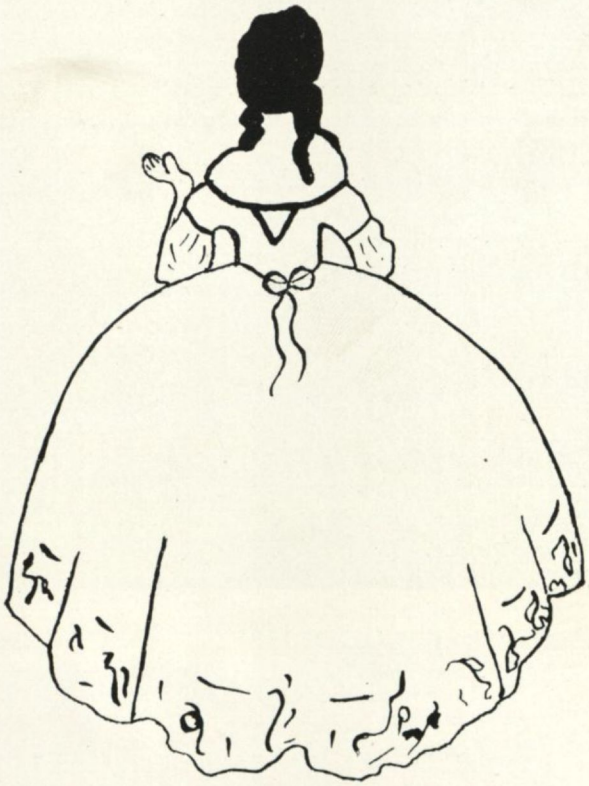

MISS MILDRED GOODRUM
"Miss Conservatory"

MISS GLADYS LEAVITT
"Most Capable"

MISS CAROLYN BELL
"Most Talented"

MISS SARA LANE
"Most Popular"

MISS FRANCES HOLDER
"Most Attractive"

MISS MIRIAM COOK
"Most Outstanding Freshman"

Directory of College Students

Aiken, Mary . . . . . 611 W. Pine St., Florence, South Carolina
Alderman, Martha . . . . . 515 W. Pine St., Florence, South Carolina
Anderson, Elizabeth . . . . . 217 Rogers Ave., Macon, Georgia
Anderson, Laura Nelle . . . . . Shirley Hills, Macon, Georgia
Anderson, Martha Kate . . . . . Statesboro, Georgia
Andrews, Marjorie . . . . . Plains, Georgia
Armor, Ruth . . . . . 605 Ave. Alcazar, Coral Gables, Florida
Ashford, Elizabeth . . . . . 19 Candler St., Gainesville, Georgia
Austin, Hazel . . . . . Moultrie, Georgia
Averill, Florence . . . . . Montezuma, Georgia
Awtrey, Jean . . . . . Acworth, Georgia

Bacon, Carolyn . . . . . Hopkinsville, Kentucky
Bailey, Rietta . . . . . 380 Orange St., Macon, Georgia
Bailey, Ruth . . . . . 224 Second Ave., Hattiesburg, Mississippi
Bailie, Sue Walker . . . . . P. O. Box 910, Augusta, Georgia
Baker, Queenie . . . . . Box 305, Hartwell, Georgia
Barber, Mildred . . . . . 2309 College St., Jacksonville, Florida
Bayne, Louise . . . . . 96 Osborne Place, Macon, Georgia
Beall, Anita . . . . . 311 Cherokee Ave., Macon, Georgia
Beavers, Christine . . . . . Manchester, Georgia
Belcher, Paula . . . . . 105 Lamar St., Macon, Georgia
Bell, Julia . . . . . 1219 Hickman Rd., Augusta, Georgia
Bell, Wynona . . . . . 224 First St., O'dale, Montgomery, Alabama
Bennett, Helen . . . . . 11 E. 48th St., Savannah, Georgia
Bennett, Mildred . . . . . 11 E. 48th St., Savannah, Georgia
Blair, Mildred . . . . . 422 Laura St., Clearwater, Florida
Bledsoe, Ernestine . . . . . Fort Valley, Georgia
Bloomquist, Harriet . . . . . 18 E. 39th St., Savannah, Georgia
Blount, Anne . . . . . 19 48th St., E., Savannah, Georgia
Bond, Johnnie . . . . . Danville, Virginia
Boothe, Mildred . . . . . Box 400, Fort Pierce, Florida
Bothwell, Martha . . . . . 720 6th St., Hickory, North Carolina
Boyd, Frances . . . . . Winder, Georgia
Boyd, Margaret . . . . . Fort Myers, Florida
Bradford, Martha Nelle . . . . . Plant City, Florida
Bragg, Lottie . . . . . Gray, Georgia
Brinson, Eunice . . . . . Woman's College, Montgomery, Alabama
Brinson, Russell . . . . . Dublin, Georgia
Broderick, Mary . . . . . 103 E. Perry St., Savannah, Georgia
Brooks, Alice . . . . . Logansville, Georgia
Brown, Ina . . . . . 315 Bond St., Macon, Georgia
Brown, Marian . . . . . Cordele, Georgia
Brownlee, Grace . . . . . 1417 W. Capitol St., Jackson, Miss.
Bryan, Dorothy . . . . . Everglades, Florida
Budd, Margaret . . . . . Oxford, Georgia
Burch, Margaret . . . . . Eastman, Georgia
Burch, Frances . . . . . Lincolnton, Georgia
Burnley, Jewell . . . . . Hartsville, Tennessee
Butler, Harriett . . . . . 621 37th St., W., Savannah, Georgia
Butt, Elizabeth . . . . . 722 Ridge Ave., Macon, Georgia

Calhoun, Lula . . . . . Route 5, Macon, Georgia
Camden, Virginia . . . . . Sullens College, Bristol, Virginia
Campbell, Mary . . . . . 1703 Sou. Gordon St., S. W., Atlanta, Georgia
Cannon, Margaret . . . . . Abbeville, Georgia

CANTRELL, MARGARET . . . . . Cedartown, Georgia
CARTER, MARGARET . . . . . Edison, Georgia
CARTER, SARAH . . . . . 48 E. Green St., Gainesville, Georgia
CASON, ROBERTA . . . . . Jewell, Georgia
CHANDLER, LILLIAN . . . . . Swainsboro, Georgia
CHAPMAN, MARY JEAN . . . . . Sandersville, Georgia
CHILDS, HELEN . . . . . Houma, Louisiana
CHILDS, RUTH . . . . . Gray, Georgia
CLARK, VERNA . . . . . 301 Hardeman Ave., Macon, Georgia
CLARK, EMILY . . . . . 816 Maupas Ave., Savannah, Georgia
CLEVELAND, FRANCES . . . . . Valdosta, Georgia
COATES, MARTHA . . . . . 108 Buckingham Place, Macon, Georgia
COCHRAN, MARIE . . . . . 1292 Gordon St., Atlanta, Georgia
COLEMAN, CORNELIA . . . . . 395 Hillcrest Ave., Macon, Georgia
COLEMAN, EUGENIA . . . . . 317 College St., Macon, Georgia
COOK, FRANCES . . . . . North Fork, West Virginia
COOPER, MARTHA . . . . . Perry, Georgia
COUCH, CORA . . . . . Canton, Georgia
COX, RUTH . . . . . Emory University, Georgia
CROUSE, MARY . . . . . Statesboro, Georgia
CULPEPPER, MARY . . . . . Griffin, Georgia

DANIEL, LOIS . . . . . Cartersville, Georgia
DAVIS, ANNA . . . . . 1130 Maple St., Columbia, South Carolina
DAVIS, MARTHA . . . . . Box 535, Thomaston, Georgia
DEAN, VIRGINIA . . . . . Charlotte Country Club, Charlotte, North Carolina
DEBARDELEBEN, SARA . . . . . Toccoa, Georgia
DELL, KATE . . . . . Valdosta, Georgia
DIMON, MARTHA . . . . . Columbus, Georgia
DONALSON, LOULIE . . . . . 409 N. Monroe St., Albany, Georgia
DONNELL, BERNICE . . . . . Henry Grady Hotel, Atlanta, Georgia
DORSEY, FRANCES . . . . . Calhoun, Georgia
DORSEY, KATHERINE . . . . . Calhoun, Georgia
DUMAS, ELIZABETH . . . . . Talledega, Alabama
DYAL, EMILY . . . . . 1409 S. E. First St., Fort Lauderdale, Florida

EATON, GERALDINE . . . . . Marble Hill, Georgia
ELEAZER, FRANCES . . . . . 892 Clifton Road, Atlanta, Georgia
ELLIOTT, MARIAN . . . . . Fort McPherson, Georgia
EMORY, MARTHA . . . . . 20 Park St., Gainesville, Georgia
ENOCHS, EDITH . . . . . 1519 W. Capitol St., Jackson, Mississippi
ERWIN, SARAH . . . . . Calhoun, Georgia
ESLINGER, VIVIAN . . . . . Varnell, Georgia
EZZARD, VIRGINIA . . . . . Lawrenceville, Georgia

FELTON, MARY . . . . . Montezuma, Georgia
FISKE, HARRIET . . . . . 1439 Anthony Road, Augusta, Georgia
FLANDERS, FRANCES . . . . . Wrightsville, Georgia
FLANDERS, HELEN . . . . . 206 Buford Place, Macon, Georgia
FOUNTAIN, DOROTHY . . . . . Sycamore, Georgia
FOWLER, HAYES . . . . . Soperton, Georgia
FREEMAN, LUCY . . . . . Sylvania, Georgia
FRYER, CAROLYN . . . . . Rome, Georgia
FULWOOD, RUTH . . . . . Tifton, Georgia

GAINES, MARTHA ELLEN . . . . . McIntosh St., Elberton, Georgia
GLAUSIER, CHRISTINE . . . . . 129 Superior Ave., Decatur, Georgia
GODLEY, MARGARET . . . . . 2318 Bull St., Savannah, Georgia
GRAHAM, ELSIE VERE . . . . . Rome, Georgia
GRIFFIN, MARY . . . . . Albany, Georgia
GRIFFITH, IZMA . . . . . Tate, Georgia

Haley, Marie	Lavonia, Georgia
Hall, Helen	Statesboro, Georgia
Hammock, Sara	Byron, Georgia
Hancock, Florence	Cartersville, Georgia
Hardwick, Maude	860 Ponce de Leon Ave., Atlanta, Georgia
Harley, Mary	St. George, South Carolina
Harris, Frances	Good Hope, Georgia
Harris, Marianne	Sandersville, Georgia
Harris, Safford	Cordele, Georgia
Hatcher, Margaret	319 Hardeman Ave., Macon, Georgia
Heath, Ruth	323 Ellis St., Augusta, Georgia
Herndon, Annie	Elberton, Georgia
Herndon, Thelma	Brunswick, Georgia
Hicks, Claire	Dublin, Georgia
Highsmith, Agnes	Baxley, Georgia
Hill, Mary Louise	213 16th St., Columbus, Georgia
Hillhouse, Katherine	Waynesboro, Georgia
Hitch, Elizabeth	2117 Bull St., Savannah, Georgia
Hobbs, Marjorie	398 Forest Ave., Macon, Georgia
Holmes, Mary	475 Monroe Ave., Macon, Georgia
Hurley, Elizabeth	Shirley Hills, Macon, Georgia
Hunt, Betty	11 E. 38th St., Savannah, Georgia
Jack, Spencer	Emory University, Georgia
Jackson, Clara	Albertville, Alabama
Jackson, Mary	Albertville, Alabama
Jackson, Roba	785 Hillyer Ave., Macon, Georgia
Jay, Beatrice	23 N. Sycamore St., Gainesville, Georgia
Johnston, Netta	1914 Sixth St., Tuscaloosa, Alabama
Jones, Dixie	Fort Gaines, Georgia
Jones, Jaunita	609 Anderson St., Macon, Georgia
Jones, Lelia	626 Forsyth St., Macon, Georgia
Jones, Sarah	2706 Tenth St., Columbus, Georgia
Jordan, Marian	115 Rogers Ave., Macon, Georgia
Jordan, Sarah Elisabeth	671 Morningside Drive, N. E., Atlanta, Georgia
Justi, Frances	833 E. Morningside Drive, N. E., Atlanta, Georgia
Kendrick, Mildred	Fort Valley, Georgia
Key, Ruth	375 Ponce de Leon, N. E., Atlanta, Georgia
King, Elizabeth	3603 Yoolam Divd., Houston, Texas
King, Loretta	804 George St., Brunswick, Georgia
Kirkland, Rebecca	640 Sycamore St., Decatur, Georgia
Knott, Frances	875 Myrtle St., Atlanta, Georgia
Lamon, Martha	309 North Ave., Macon, Georgia
Lawton, Carolyn	415 Vineville Ave., Macon, Georgia
Lawrence, Margaret	Hilton Head, South Carolina
Lee, Anna Jim	Pinehurst, Georgia
Lee, Malene	1090 Lamar St., Memphis, Tennessee
Lester, Bessie	Quincy, Florida
Lewis, Catherine	Walker Park, Georgia
Lewis, Wynelle	Calhoun, Georgia
Loehr, Florence	18715 Kingsman Blvd., Sheker Heights, Ohio
Loh, Er Tsau	Sungkiang, Kiangsu, China
Lombard, Dorothy	2535 Memorial Drive, S. E., Atlanta, Georgia
Long, Catherine	Quitman, Georgia
Lott, Josephine	Waycross, Georgia
Luke, Frances	132 Rembert Ave., Macon, Georgia
Lynch, Kathryn	1695 Cornell Rd., Atlanta, Georgia
Macon, Hazel	Moultrie, Georgia

Malone, Blossom . . . . . Monticello, Georgia
Manget, Dorothy . . . . . 159 Forrest Ave., Atlanta, Georgia
Manry, Helen . . . . . Edison, Georgia
Maxwell, Louise . . . . . 244 Beckley Ave., Beckley, West Virginia
Maxwell, Virginia . . . . . Beckley, West Virginia
Mayo, Martha . . . . . Waycross, Georgia
McCaw, Martha . . . . . 274 Georgia Ave., Macon, Georgia
McClenny, Elizabeth . . . . . Thomasville, Georgia
McConnell, Betsy . . . . . Talladega, Alabama
McCowen, Martha . . . . . 359 Orange St., Macon, Georgia
McDonald, Lois . . . . . Bolton, Georgia
McElroy, Virginia . . . . . 201 Buford Place, Macon, Georgia
McGehee, Fannie . . . . . 123 Pierce Ave., Macon, Georgia
McGrew, Helen . . . . . Woodland Drive, Thomasville, Georgia
McKellar, Suelle . . . . . 175 Magnolia St., Macon, Georgia
McLendon, Mabel . . . . . Blakely, Georgia
McMichael, Ruth . . . . . Cuthbert, Georgia
McNutt, Elizabeth . . . . . Tuscumbia, Alabama
McPherson, Modena . . . . . 2737 Herschell St., Jacksonville, Florida
Meeks, Gladys . . . . . 17 E. 37th St., Savannah, Georgia
Merritt, Cornelia . . . . . Americus, Georgia
Merritt, Evelyn . . . . . 514 Napier Ave., Macon, Georgia
Miller, Virginia . . . . . Worthington Springs, Florida
Milner, Chloe . . . . . 910 Madison Circle, Albany, Georgia
Mixon, Helen . . . . . Tarrytown, Georgia
Moate, Elizabeth . . . . . Devereux, Georgia
Monsalvatge, Imogene . . . . . 2507 Henry St., Augusta, Georgia
Moore, Reba . . . . . Baxley, Georgia
Morris, Fern . . . . . Robert E. Lee Hotel, Jackson, Mississippi
Munroe, Mary Gray . . . . . Quincy, Florida
Munroe, Julia . . . . . Quincy, Florida
Murphey, Margaret . . . . . 548 Orange St., Macon, Georgia
Murphey, Mary . . . . . 548 Orange St., Macon, Georgia

Newsome, Doris . . . . . Reynolds, Georgia
Nicholson, Jacquelyn . . . . . Lawrenceville, Georgia
Nisbet, Brevard . . . . . 1116 Florida Ave., Fort Myers, Florida
Norton, Emily . . . . . Fort Valley, Georgia

Oattis, Martha . . . . . 1315 Eberhart Ave., Columbus, Georgia
Odom, Elizabeth . . . . . 668 Napier Ave., Macon, Georgia

Pafford, Lillian . . . . . 1022 Carpenter St., Brunswick, Georgia
Page, Hallie . . . . . 126 Advent St., Spartanburg, South Carolina
Parsons, Caroline . . . . . Hawkinsville, Georgia
Partin, Eunice . . . . . Midville, Georgia
Pate, Martha . . . . . Hawkinsville, Georgia
Paulk, Helen . . . . . Ocilla, Georgia
Pierce, Ruth . . . . . Zebulon, Georgia
Pittman, Louise . . . . . 117 Rogers Ave., Macon, Georgia
Powell, Ruth . . . . . Villa Rica, Georgia
Prater, Betty Lin . . . . . Dalton, Georgia
Prendergast, Joan . . . . . Apartado 838, Havana, Cuba
Price, Ida Bell . . . . . 734 Walnut St., Gadsden, Alabama
Pritchard, Mary Margaret . . . . . 1005 Chafee Ave., Augusta, Georgia
Quillian, Christine . . . . . Wesleyan College, Macon, Georgia
Quillian, Dorothy . . . . . Dalton, Georgia
Quinn, Mary . . . . . Barnesville, Georgia

Radford, Caroline . . . . . Monroe, Georgia
Ramsey, Elizabeth . . . . . 650 Ridge Ave., Macon, Georgia

Rawlings, Nonie	Sandersville, Georgia
Ray, Ruth	Arlington, Georgia
Reavis, Sue	Waycross, Georgia
Rees, Frances	Camilla, Georgia
Reynolds, Dorothy	Siloam, Georgia
Reynolds, Helen	Washington, Georgia
Rhodes, Marguerite	1126 Clifton Rd., Atlanta, Georgia
Richardson, Katheryn	201 Hillcrest Ave., Macon, Georgia
Rice, Frances	Elberton, Georgia
Roth, Carolyn	Evergreen Ave. and Lawrence Lane, Jacksonville, Florida
Rountree, Juliette	Wrightsville, Georgia
Royal, Dorothy	Cordele, Georgia
Sanchez, Elsie Gray	Fort Valley, Georgia
Schmidt, Marie	Wien 111, Fasangartengasse, 39
Senter, Mary Ruth	1167 Oakdale Rd., N. E., Atlanta, Georgia
Sewell, Evelyn	Oxford, Georgia
Shaffer, Frances	Sardis, Georgia
Sharp, Celia	283 Hillyer Ave., Macon, Georgia
Shepherd, Jeannie Wray	110 Laurel Ave., Macon, Georgia
Sheppard, Mary	225 E. Hall St., Savannah, Georgia
Sherwood, Marguerite	139 Hines Terrace, Macon, Georgia
Shibama, Tazu	63 Kaniqanagiobo, Japan
Shippey, Virginia	2166 Peachtree Rd., Atlanta, Georgia
Shumate, Frank	Box 205, Summerville, Georgia
Sikes, Bernice	110 Avon Rd., Forsyth Circle, Macon, Georgia
Silknitter, Kathryn	Bradenton, Florida
Simmons, Dorothy	110 Clisby Place, Macon, Georgia
Simpson, Floy	Washington, Georgia
Smith, Helen	905 Plaza St., Clearwater, Florida
Smith, Ellen Neille	McRae, Georgia
Smith, Ida Mae	1210 Linwood Blvd., Columbus, Georgia
Smith, Julia	Eastman, Georgia
Smith, Margaret	Moultrie, Georgia
Snooks, Katherine	Ailey, Georgia
Sparks, Margaret	Blakely, Georgia
Stanton, Virginia	34 E. 51st St., Savannah, Georgia
Stanley, Johnnie Mae	Hendersonville, North Carolina
Staples, Lida	1112 Quintard Ave., Anniston, Alabama
Stephens, Emma	615 Linwood Ave., N. E., Atlanta, Georgia
Stevens, Belle	Ellaville, Georgia
Stuart, Charmian	Harristown, Tennessee
Summers, Donna Mae	Denmark, South Carolina
Tabor, Evelyn	341 Adams St., Macon, Georgia
Tankersley, Hattie Mae	400 Dorsey St., East Point, Georgia
Tanner, Katherine	Carrollton, Georgia
Tanner, Martha	105 Ware Ave., East Point, Georgia
Tarpley, Mildred	314 E. 8th St., Rome, Georgia
Tarver, Edith	308 Cherokee Ave., Macon, Georgia
Teasley, Grace	700 Hermitage Rd., Hyers Park, Charlotte, North Carolina
Thigpen, Emily	430 Montpelier Ave., Macon, Georgia
Thomas, Katherine	702 Hicks St., Waycross, Georgia
Thomas, Lorena	Box 308, Quitman, Georgia
Thompson, Caroline	1716 Howard Rd., Atlanta, Georgia
Thompson, Gladys	Winder, Georgia
Thompson, Wilhelmina	Rochelle, Georgia
Thorpe, Marian	98 Delaware Ave., Macon, Georgia
Tippins, Frances	Claxton, Georgia

Towns, Frances . . . . . Selma, Alabama
Townsend, Virginia . . . . . Webb, Mississippi
Trowbridge, Nell . . . . . 612 Telfair St., Augusta, Georgia
Tucker, Anne . . . . . Shady Dale, Georgia
Turner, Mildred . . . . . Thomson, Georgia
Tye, Hortense . . . . . Edison, Georgia
Tyler, Beth . . . . . Decatur, Alabama
Tyus, Charlotte . . . . . 570 S. Hill St., Griffin, Georgia

Vance, Carolyn . . . . . Fort Valley, Georgia
Veatch, Maryella . . . . . La Fayette, Georgia
Vining, Daisy . . . . . Waynesboro, Georgia
Vorhauer, Elizabeth . . . . . 2407 Wrightsboro Rd., Augusta, Georgia

Wall, Penelope . . . . . 200 Elizabeth Place, Macon, Georgia
Wallace, Lucile . . . . . Gainesville, Georgia
Walton, Bernice . . . . . 301 13th St., Cordele, Georgia
Walton, Claudine . . . . . 265 Hill Crest Ave., Macon, Georgia
Wannamaker, Blanche . . . . . Cheraw, South Carolina
Warren, Frances . . . . . Griffin, Georgia
Watson, Marjorie . . . . . Greenville, South Carolina
Weldon, Frances . . . . . Milner, Georgia
Wells, Julia . . . . . 701 Medical Arts Bldg., Atlanta, Georgia
West, Elizabeth . . . . . Richland, Georgia
West, Jean . . . . . 106 Cleveland Ave., Macon, Georgia
Wheeler, Barbara . . . . . Chicamauga, Georgia
Whitaker, Nancy . . . . . Cartersville, Georgia
White, Annette . . . . . 2307 St. John's Ave., Jacksonville, Florida
Whitehead, Eleanor . . . . . 104 Corbin Ave., Macon, Georgia
Whitehead, Elizabeth . . . . . 101 Ingleside Ave., Macon, Georgia
Wilks, Katherine . . . . . 413 Hill St., LaGrange, Georgia
Williams, Elise . . . . . Green Pond, South Carolina
Willingham, Pauline . . . . . 436 Washington Ave., Macon, Georgia
Wilson, Corolyn . . . . . Fort Valley, Georgia
Wilson, Dora . . . . . 102 Vista Circle, Macon, Georgia
Womelsdorf, Lyda . . . . . Dry Branch, Georgia
Winslow, Rena . . . . . Cuthbert, Georgia
Wood, Florence . . . . . 800 Napier Ave., Macon, Georgia
Woodward, Elizabeth . . . . . Vienna, Georgia

Yates, Helen . . . . . 29 Arlington Place, Macon, Georgia
Young, Ida . . . . . R. F. D. No. 1, Macon, Georgia
Young, Margaret . . . . . 2238 Wrightsboro Rd., Augusta, Georgia

Zachary, Frances . . . . . Harlem, Georgia
Zia, Tsoo Yi . . . . . Chich Garden, Wulu Aahwei, China

Directory of Conservatory Students

Abraham, Charlotte Rene	305 Buford Place, Macon, Georgia
Adams, Anne	322 College St., Macon, Georgia
Adams, Mrs. Jennings	300 Vineville Ave., Macon, Georgia
Adams, Lenora	Rivoli, Macon, Georgia
Adams, Randall	Rivoli, Macon, Georgia
Alexander, Betty	127 Boulevard Ave., Macon, Georgia
Anderson, Elizabeth	217 Roger Ave., Macon, Georgia
Anderson, Eugenia	106 Plaza, Macon, Georgia
Anderson, Laura Nell	Shirley Hill, Macon, Georgia
Anderson, Mary	106 Plaza, Macon, Georgia
Armstrong, Dorothy	208 Clayton St., Macon, Georgia
Ashford, Elizabeth	19 Candler St., Gainesville, Georgia
Avera, Leila	Roberta, Georgia
Bailey, Rietta	Cochran, Georgia
Bailey, Ruth	Hattiesburg, Mississippi
Ballard, Ray	Wesleyan, Macon, Georgia
Barefield, Carolyn	Donalsonville, Georgia
Bashinski, Ann	120 Buford Place, Macon, Georgia
Beall, Anita	311 Cherokee Ave., Macon, Georgia
Beavers, Christine	Manchester, Georgia
Beasley, Jettie	Glenville, Georgia
Belcher, Marion	105 Lamar St., Macon, Georgia
Bell, Bess Warren	Lizella, Georgia
Bell, Carolyn	Sparta, Georgia
Bell, Mary Frances	Lizella, Georgia
Bell, Julia	1219 Hickman Rd., Augusta, Georgia
Bell, Yona	Americus, Georgia
Bond, Johnnie	Danville, Virginia
Boothe, Mildred	Fort Pierce, Florida
Bowen, E. Walton	113 Roger, Macon, Georgia
Bowman, Carolyn	254 E. Russell, Orangeburg, South Carolina
Boyd, Margaret	801 Fort Myers, Florida
Brannen, Evelyn	880 Oakdale Road, Atlanta, Georgia
Brinson, Eunice	Brinson, Georgia
Brooks, Alice	Loganville, Georgia
Brownlee, Grace	Jackson, Mississippi
Bryan, Dorothy	Everglades, Florida
Bryant, Julia	Bartow, Georgia
Bullock, Ruth	2700 N. E. 2nd Ave., Miami, Florida
Birke, Martina	Georgia Ave., Macon, Georgia
Burke, Mary	265 Georgia Ave., Macon, Georgia
Burson, Tempie	Camilla, Georgia
Bush, Frances	389 Orange St., Macon, Georgia
Bush, Frances	1305 Vineville Ave., Macon, Georgia
Campbell, Merceela	247 Hardeman Ave., Macon, Georgia
Campbell, Mary	1703 S. Gordon St., S. W., Atlanta, Georgia
Carroll, Alice	Ozark, Alabama
Carter, Evelyn	Ray City, Georgia
Cason, Roberta	Jewell, Georgia
Cates, Evelyn	131 Appleton Ave., Macon, Georgia
Chapman, Lila Mae	305 Adams St., Macon, Georgia
Clarke, Erin O'Neal	211 Clayton St., Macon, Georgia
Coker, Gladys	Andersonville, Georgia
Cocroft, Chris	Thomasville, Georgia
Coleman, Lorena	114½ Rogers Ave., Macon, Georgia

Collings, Henrietta . . . . . 137 North Ave., Macon, Georgia
Cook, Miriam . . . . . Wrightsville, Georgia
Cooper, Martha . . . . . Perry, Georgia
Corn, Ann . . . . . 109 Courtland Ave., Macon, Georgia
Corn, Lovick . . . . . 109 Courtland Ave., Macon, Georgia
Couch, Cora . . . . . Canton, Georgia
Crook, Mary . . . . . 871 Orange St., Macon, Georgia
Crosby, Thelma . . . . . 2209 Norwich St., Brunswick, Georgia
Culpepper, Mary . . . . . Senoia, Georgia
Cross, Halcia . . . . . 311 Tift St., Albany, Georgia

Daley, May Ware . . . . . Wrightsville, Georgia
Daniel, Louise . . . . . Vidalia, Georgia
Dean, Virginia . . . . . Charlotte Country Club, Charlotte, North Carolina
Dimon, Martha . . . . . Columbus, Georgia
Disher, Doris . . . . . 257 Coming St., Charleston, South Carolina
Dozier, Emily . . . . . Albany, Georgia
Drake, Archie, III . . . . . 327 Hillcrest Ave., Macon, Georgia
Dubberly, Olivia . . . . . Glennville, Georgia
Dunn, Effie Mae . . . . . Tate, Georgia

Edwards, Jean . . . . . Hampton, Georgia
Elkan, Mrs. Stanley . . . . . 300 Katherine Court, Macon, Georgia
Ellis, Dorothy . . . . . 2 College Hill Apts., Macon, Georgia
Ellis, Irene . . . . . Roanoke, Alabama
Ellis, Martha . . . . . 2 College Hill Apts., Macon, Georgia
Ellis, Mary Louise . . . . . Roanoke, Alabama
Eslinger, Vivian . . . . . Varnell, Georgia
Everett, Jane Lunday . . . . . 28 Arlington Place, Macon, Georgia

Farmer, Helen . . . . . 122 Stanislaus, Macon, Georgia
Fleagin, Caroline . . . . . 204 Vista Circle, Macon, Georgia
Fleming, Winnie . . . . . 104 Alabama Ave., Macon, Georgia
Fowler, Hayes . . . . . Soperton, Georgia
Fulwood, Ruth . . . . . Tifton, Georgia

Gilbert, Sara . . . . . Elko, Georgia
Glausier, Christine . . . . . 129 Superior Ave., Decatur, Georgia
Godley, Margaret . . . . . 2310 Bull St., Savannah, Georgia
Good, Elizabeth . . . . . Cedartown, Georgia
Goodrum, Mildred . . . . . Newnan, Georgia
Grace, Ruth . . . . . 404 College St., Macon, Georgia
Grace, Vonceil . . . . . Fort Myers, Florida
Grace, Walter . . . . . 404 College St., Macon, Georgia
Graham, Elsie . . . . . Rome, Georgia
Greene, Eolyn . . . . . 845 Courtland Ave., Macon, Georgia
Grice, Elia . . . . . 1913 Vineville Ave., Macon, Georgia

Hall, Elizabeth . . . . . Newton, Georgia
Harmond, Marie . . . . . LaGrange, Georgia
Harrison, Grace . . . . . Tate, Georgia
Hart, Wyolene . . . . . 735 College St., Macon, Georgia
Hasell, Catherine . . . . . St. Simons Island, Georgia
Haskin, Esther . . . . . 229 Adams St., Macon, Georgia
Happ, Josephine . . . . . 904 Vineville Ave., Macon, Georgia
Heath, Anne . . . . . 1304 Vineville Ave., Macon, Georgia
Hembree, Elizabeth . . . . . 215 Corbin Ave., Macon, Georgia
Herndon, Anne . . . . . Elberton, Georgia
Holder, Frances . . . . . Bainbridge, Georgia
Holliman, Annie Laurie . . . . . 153 Summitt Ave., Macon, Georgia
Holmes, Anne . . . . . 106 Vista Circle, Macon, Georgia

Holmes, Leila	106 Vista Circle, Macon, Georiga
Holmes, Mary	475 Monroe St., Macon, Georgia
Horton, Marie Louise	116 Park Place, Macon, Georgia
Houser, Frances	236 Hardeman Ave., Macon, Georgia
Howell, Elizabeth	Americus, Georgia
Hudson, Aldora	890 West Peachtree St., N. W., Atlanta, Georgia
Huey, Lucile	Wesleyan Drive, Macon, Georgia
Ivey, Irby	Register, Georgia
Ivey, Sara	Bluffton, Georgia
Jackson, Mary	Albertville, Alabama
Jackson, Mary June	Vienna, Georgia
Jackson, Mary Porter	861 First St., Macon, Georgia
Jennings, Kathleen	694 Ingleside Ave., Macon, Georgia
Johnson, Edith	106 Osborne Place, Macon, Georgia
Jones, Barbara	Prado, Ingleside, Macon, Georgia
Jones, Ettagene	Sumter, Georgia
Jones, Catherine	320 Orange St., Macon, Georgia
Jones, Lillian	2805 Tenth Ave., Columbus, Georgia
Jones, Margaret	Lafayette, Georgia
Jones, Rose	140 Georgia Ave., Macon, Georgia
Jordan, Mrs. Fred C.	322 College St., Macon, Georgia
Kassner, Shirley	712 Forsyth St., Macon, Georgia
Kilmore, Lois	Plant City, Florida
Killingsworth, Faye	Arlington, Georgia
Kilpatrick, Louise	79 Arlington Place, Macon, Georgia
King, Elizabeth	3603 Yoolam Divd., Houston, Texas
King, Mary Frances	500 21st St., Columbus, Georgia
Knight, Audrey	Route 1, Macon, Georgia
Lane, Sara	Bainbridge, Georgia
Leavitt, Gladys	903 Kings Road, S., Jacksonville, Florida
Lewis, Arnell	800 Albany St., Brunswick, Georgia
Lewis, John ,Jr.	173 Virginia Ave., Macon, Georgia
Lifsey, Elizabeth	Southland Hotel, Macon, Georgia
Loska, Helen	Waycross, Georgia
Lowden, Elsie	206 W. 34th St., Savannah, Georgia
Lynch, Kathryn	1965 Cornell Road, Atlanta, Georgia
Lyndon, Andrew, Jr.	322 Georgia Ave., Macon, Ga.
McCamy, Lucile	114 Woodrow Place, Macon, Georgia
McCord, Mary	517 Ridgecrest Road, Atlanta, Georgia
McCrackin, Billie	Bambere, South Carolina
McCurdy, Irma	318 S. Celia. Salisbury, North Carolina
McCurdy, Sara	Shellman, Georgia
McDonald, Lois	Bolton, Georgia
McElreath, Katherine	Andalusia, Alabama
McKellar, Addie Rie	175 Magnolia St., Macon, Georgia
McManus, Dorothy	121 Vista Circle, Macon, Georgia
McNutt, Elizabeth	Tuscumbia, Alabama
Maerz, Lucian	217 Nottingham Drive, Macon, Georgia
Mann, Alice	630 Oglethorpe St., Macon, Georgia
Mallard, Dorothy	361 Orange St., Macon, Georgia
Manry, Helen	Edison, Georgia
Marsh, Dorothy	212 Clisby Place, Macon, Georgia
Marshall, Dorothy	840 Courtland Ave., Macon, Georgia
Mason, Mrs. Estelle Stevens	119 Beverly Place, Macon, Georgia
Mathews, Oneta	Nashville, Georgia
Maxwell, Louise	Beckley, West Virginia
Mays, Rachael	1155 Ash St., Macon, Georgia

Miller, Eleanor . . . . . 509 E. Napier Ave., Macon, Georgia
Millirons, Winelle . . . . . 507 Pio Nona Ave., Macon, Georgia
Mitchell, Marjorie . . . . . 335 Fourth St., N. E., Atlanta, Georgia
Moore, Kitty . . . . . 113 Clayton St., Macon, Georgia

Neill, Nellie . . . . . Vicksburg, Mississippi
Newton, Victoria . . . . . 26 Progress St., Macon, Georgia
Nippon, Martha . . . . . 695 Anderson St., Macon, Georgia
Nisbet, Brevard . . . . . Fort Myers, Florida
Nolan, Dorothy . . . . . 369 First St., Macon, Georgia

O'Neal, Mary Grace . . . . . 1201 E. Henry St., Savannah, Georgia

Pair, Virginia . . . . . 215 First St., Macon, Georgia
Papas, James . . . . . Stanislaus, Macon, Georgia
Peacock, Eugenia . . . . . Dawson, Georgia
Peacock, Virginia . . . . . 210 Clisby Place, Macon, Georgia
Phillips, Elise . . . . . 826 Sherwood Road, Atlanta, Georgia
Pittman, Grace . . . . . Americus, Georgia
Pittman, Pauline . . . . . McClellanville, South Carolina
Powell, June . . . . . Vienna, Georgia
Price, Ida Bell . . . . . Gadsden, Alabama
Pritchard, Regina . . . . . 117 Crescent Ave., Macon, Georgia

Quillian, Dorothy . . . . . Dalton, Georgia

Raines, Rose . . . . . 796 Hilyyer Ave., Macon, Georgia
Rawlings, Nonie . . . . . Sandersville, Georgia
Rawls, Eugenia . . . . . Dublin, Georgia
Rees, Frances . . . . . Brunswick, Georgia
Renfroe, Sara Bess . . . . . Statesboro, Georgia
Reid, Marjorie . . . . . 393 Hillcrest Ave., Macon, Georgia
Reynolds, Helen . . . . . Washington, Georgia
Richardson, Mary Hester . . . . . 201 Hillcrest Ave., Macon, Georgia
Ridley, Catie . . . . . 135 North Ave., Macon, Georgia
Roberts, Camille . . . . . 632 College St., Macon, Georgia
Roberts, Walter . . . . . 632 College St., Macon, Georgia
Robertson, Sarah . . . . . 216 Corbin Ave., Macon, Georgia
Rodgers, Martha . . . . . 114 Lamar St., Macon, Georgia
Rodgers, Hazel . . . . . 120 Clisby Place, Macon, Georgia
Rossee, Elsie . . . . . Eatonton, Georgia
Ruff, Nannette . . . . . 423 Johnson Ave., Macon, Georgia
Rushing, Geraldine . . . . . Statesboro, Georgia
Rymer, Sara . . . . . Canton, Georgia

Sammons, Carolyn . . . . . Fort Valley, Georgia
Schaefer, Martha . . . . . 704 Main St., Macon, Georgia
Schmidt, Virginia . . . . . Osborne Place, Macon, Georgia
Seay, Elise . . . . . 370 College St., Macon, Georgia
Senter, Mary Ruth . . . . . 1167 Oakdale Road, N. E., Atlanta, Georgia
Sheridan, Alma E. . . . . 129 Park Place, Macon, Georgia
Shinn, Betty Belle . . . . . 507½ Adams St., Macon, Georgia
Shivers, Mary . . . . . R. F. D. No. 2, Augusta, Georgia
Silliman, Warren . . . . . 331 Carling Ave., Macon, Georgia
Simmons, Dorothy . . . . . 110 Clisby Place, Macon, Georgia
Sims, Janie . . . . . Wrens, Georgia
Smart, Fannie . . . . . 111 Culver St., Macon, Georgia
Smith, Dorothy . . . . . 207 Vista Circle, Macon, Georgia
Smith, Ellen Neille . . . . . McRae, Georgia
Smith, Maidee . . . . . 104 Clayton St., Macon, Georgia
Smith, Margaret . . . . . Moultrie, Georgia
Smyly, Elizabeth . . . . . Eastman, Georgia

Stanley, Johnnie Mae	Hendersonville, North Carolina
Staples, Lida Lamar	Anniston, Alabama
Stevens, W. C.	860 Orange St., Macon, Georgia
Stewart, Nancy	232 Georgia Ave., Macon, Georgia
Stokes, Juanita	215 Abermarle Place, Macon, Georgia
Taber, Clyde	Fort Valley, Georgia
Tanner, Catherine	Carrollton, Georgia
Thaxton, Evelyn	McRae, Georgia
Ticknor, Martha	743 Courtland Ave., Macon, Georgia
Torbert, Lynne	Huntsboro, Alabama
Trimble, Miriam	Moultrie, Georgia
Tyler, Beth	Decatur, Alabama
Vaughn, Velma	736 Oglethorpe St., Macon, Georgia
Vickers, Rosa	Brunswick, Georgia
Wagnon, Janet	1139 Vineville Ave., Macon, Georgia
Walthall, Anne	841 Courtland Ave., Macon, Georgia
Walker, Sara	100 Corbin Ave., Macon, Georgia
Wannamaker, Blanche	Cheraw, South Carolina
Wang, Yoeh E.	90 Route, Amiral Court, Shanghai, China
Warren, Florrie	Americus, Georgia
Weeks, Madeline	Trenton, Florida
West, Jane	446 Washington Ave., Macon, Georgia
Whitehead, LeVita	101 Granada Terrace, Macon, Georgia
Willingham, Josephine	410 College St., Macon, Georgia
Willingham, Viola	Massee Apts., Macon, Georgia
Winters, Ruby	Bradley, Georgia
Womsledorf, Lyda	Dry Branch, Georgia
Wright, Lorona	Gray, Georgia
Wright, Sara	324 College St., Macon, Georgia

ADVERTISEMENTS

JOHN T. HANCOCK CO.

Especially Equipped for the Production
of School Publications

29 PRYOR ST., N.E. ATLANTA

METRO STUDIO

Fine Portraits and Commercial Prints
By Photography

572½ Cherry St. Macon, Ga.

ALF MACK'S PHARMACY

Service and Satisfaction

Phone 1941, 1942, 1943

401 Cherry Street, Bibb Building

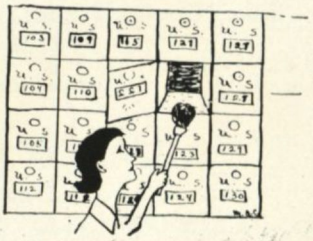

Miss Wesleyan's way of keeping the cobwebs out of the mail box.

The Macon Telegraph and News

WESLEYAN MACON

NEWS

FIRST BEST

The Papers That Wesleyan Girls Read

JOS. N. NEEL COMPANY

Established 1886

WOMEN'S AND MISSES' DEPARTMENTS

Featuring

The Newest Fashions for the School and College Miss

Suits, Coats, Dresses, Furs, New Party Frocks, Underwear, Hosiery, Bags, Millinery

BRIDAL TROUSSEAUS A SPECIALTY

JOS. N. NEEL COMPANY

One Price to Everybody

456-460 CHERRY STREET

MACON, GA.

THE PHARM

Still Every Wesleyan Girl's Store

NEAR CONSERVATORY

Compliments

Electric Dry Cleaning Company

WARLICK'S STUDIO

Annual Pictures

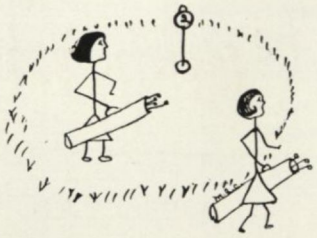

Anne: "Say, what's the idea? This is just the second hole."

Wesley: "Dean Smith said that par was 70 and I've already made that, so I'm quitting."

DELICIOUS, CREAMY
RICH

Foremost Ice Cream

At Leading Dealers
Throughout the
South

KINNETT-ODOM CO.

NATIONAL BELLAS HESS CO.

"Everything in Women's Wear"

DRESSES, COATS, MILLINERY, SHOES
HOSIERY, LINGERIE

558 CHERRY STREET MACON, GA.

THE UNION

When Good Sports Get Together

To enjoy the thrill which only outdoor sports can give, one wants to be not only comfortably attired, but wants to be correctly attired in clothes that are ultra smart.

Such clothes we feature in our variety cannot fail to satisfy the fastidious taste of the college student.

And remember, too, we are always prepared to attire you in Fashion's Newest Creations for Street, Afternoon, Dinner and Evening. With appropriate accessories for each occasion.

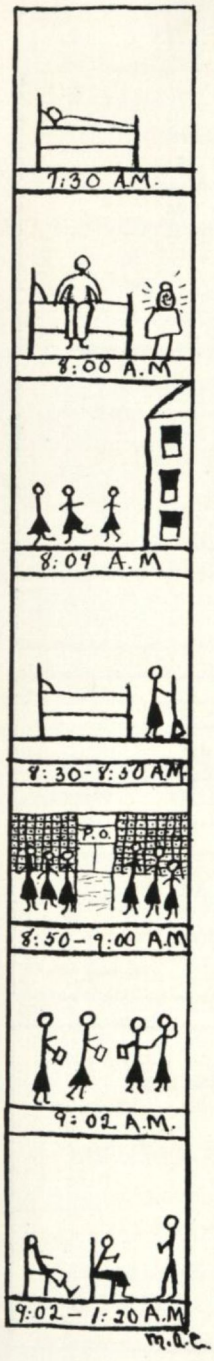

A Day at Wesleyan College

7:30—Rising bell (some wake up but few get up).

7:45—Warning bell; wake up and go back to sleep; also morning watch begins.

8:00—Breakfast bell; wild rush to get to the dining room in five minutes.

8:10—The Privileged Senior arises and saunters to breakfast.

8:30-8:50—Either clean up the room or go back to bed for more sleep.

8:50-9:00—"Knock down and drag out" in the postoffice to get the newspaper only.

9:00-9:02—Rush to get library books back.

9:02-11:00—Students illuminate the classrooms.

11:00-11:20—Chapel.

11:30-11:20—Classes with occasional visits to the pharm.

1:40-2:00—Inmates out for lunch. Pharm.

2:15-6:15—Each to her own occupation. Back to classrooms to entertain teachers. Town for movie, date or shopping. Practice rooms. Pharm. Tennis, golfing, swimming, or horse-back riding. To say nothing of the labs.

6:15-6:40—Frantic rush to get to dinner.

7:00-7:30—1,000,001 meetings with occasional promenades on the campus.

7:30—Study hour begins. (Call downs also.)

8:00-8:30—Get ready to study.

8:30-8:35—Study.

8:40-9:40 Visit, eat, "bull."

9:40—Start to the library. The most determined and the most desperate souls reach their destination.

10:10—"Anybody going to the pharm?"

10:10-11:00—Pharm for the seniors and noise with vics for the others.

11:00-11:15—Bull.

11:15-11:30—Brush the teeth, clean the face, and do other things for beauty's sake.

11:30-12:00—Prepare for the next day's classes. Read parallel.

12:00-12:30—Dreams of Tom, Dick, or Harry. Or nightmares.

12:30-on—Snores.

Editor's Note: Professors Smith, McKellar, Almand, and Akers may be found playing golf at any time of the day.

M. A. C.

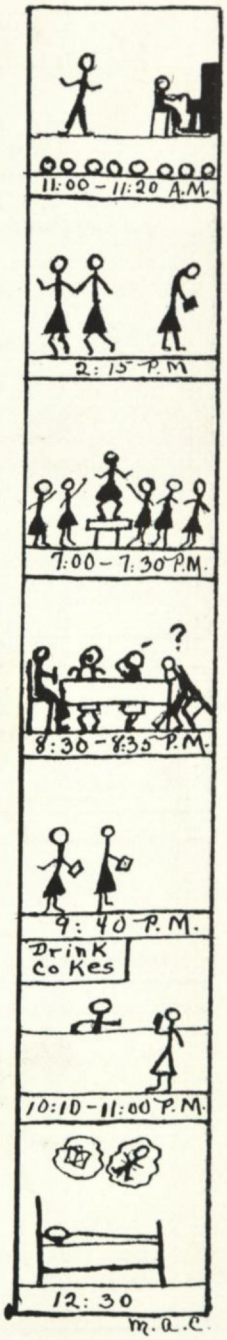

Burden, Smith & Co.

. . . has catered to the needs and desires of four generations of Wesleyan girls . . . has furnished outfits of wearing apparel for class room, campus, commencement, graduation,—and then for the wedding,—and never in all these years was better prepared to serve than in this year of our Lord, 1931.

'Tis a pleasant and important part of the Wesleyan girl's curriculum to get acquainted with Burden, Smith & Company's great store and smart merchandise.

CONVENIENTLY LOCATED, WITH ENTRANCES ON THIRD STREET AND CHERRY STREET

Murray Printing Co.
COMMERCIAL JOB PRINTING
Corner Third and Poplar Streets
Telephone 4491 Macon, Ga.

SNYDER'S
Ready-to-Wear
609 Cherry Street Macon

SMITH & WATSON
Fine Job Printing
Phone 374
517 Poplar St. Macon, Ga.

Newman's Millinery
A Wesleyan Hat Shop
622 Cherry St. Macon, Ga.

We Present the Finest in Fashions At All Times—First

Exclusively Rothschilds MACON

WRAPS MILLINERY GOWNS

RIES AND ARMSTRONG

Jewelers

RELIABLE GOODS ONLY

Phone 836

411 Cherry Street

MACON, GEORGIA

THE MACON SHOE COMPANY

"BEAUTIFUL SHOES"

361 THIRD STREET

PERSON'S

Where Miss Wesley Anne Meets Her Friends

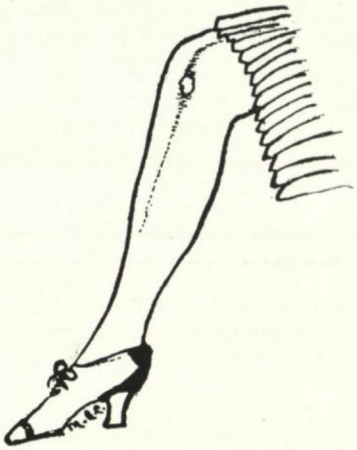

"A RUNNING TRAGEDY"

WE CARRY A COMPLETE LINE OF ARTISTS' MATERIALS

Including Tube Colors, Brushes, Show Card Colors, Etc. Also Paints and Building Materials

T. C. BURKE, Inc.

358 Third Street

Phones 4386-4387

OVER SIXTY YEARS OF FAITHFUL SERVICE

A PUBLIX THEATRE

Always a Good Show

At

CAPITOL

and

RITZ

Home of Paramount Pictures

COMPLIMENTS

MACON Coca-Cola BOTTLING COMPANY

Phones 3266-67

416-420 Oak Street

MACON, GA.

1836 WESLEYAN 1931

The Oldest Chartered College for Women

Accredited By

The Association of American Universities, the Association of American Colleges, the American Council on Education, the American Association of University Women, and the Association of Colleges and Secondary Schools of the Southern States

700 STUDENTS *(Carefully Selected)*
70 OFFICERS AND TEACHERS *(Highly Trained)*

A new and modern plant has been erected on a magnificent campus of 170 acres. This plant, consisting of thirteen beautiful buildings, was opened for occupancy in the fall of 1928. Each dormitory is provided with spacious parlors and living rooms. Each room has hot and cold water, two windows, two closets, a full-length mirror and appropriate furnishings. The Library is a building of rare charm and beauty. The Tate Language Hall, Science Hall, Gymnasium and Swimming Pool are splendidly adapted to their purposes. The Athletic Field, Shakespearean Garden, small lakes, well-kept lawns and rolling woodland make an ideal setting for these beautiful buildings of brick and marble. Splendid advantages in Music and Fine Arts. Thus Wesleyan College, the oldest for women, offers the highest and finest educational advantages, under the most modern and favorable conditions. 400 boarding students and 200 day students accepted in the College.

Wesleyan is a College of the Highest Christian Ideals

THE WESLEYAN CONSERVATORY OF MUSIC AND SCHOOL OF FINE ARTS

Under Same Control as Wesleyan College

Wesleyan has a most advanced Conservatory of Music and School of Fine Arts. A faculty of twenty-three splendid artists. Instruction in Piano, Voice, Oratory and Art. Fifty-three practice pianos, pipe organ, and orchestral instruments. Spacious and beautiful buildings for boarding students. Master Artist Series will bring great artists of the world to the Wesleyan Chapel. Macon is a beautiful and cultured city, 70,000 inhabitants, splendid churches, a magnificent auditorium. The climate is most salubrious and life in Macon is most pleasant. Students from sixteen states and four foreign countries. Joseph Maerz, director, is an artist of note. 300 boarding students and a limited number of day students accepted in the Conservatory.

For College and Conservatory Catalogs

Address

THE REGISTRAR
MACON, GEORGIA

THE CANDLER LIBRARY HAS A CAPACITY OF 50,000 VOLUMES

GREETINGS

AND

CONGRATULATIONS

FROM

Dr. Pepper

GOOD FOR LIFE!

DR. PEPPER BOTTLING CO.

OF MACON

Now Our Twelfth Year in Macon

Recognized as the Style Center in Middle Georgia

Hundreds, yes, thousands of fashionable women in Macon and Middle Georgia look to Allen's first for correctness in fashion

J. P. ALLEN & COMPANY

"The Store All Women Know"

CHERRY AT BROADWAY

MACON, GEORGIA

MERCER UNIVERSITY

MACON, GEORGIA

"Where Christian Culture Counts"

SPRIGHT DOWELL, ***President***

An Institution Rich in Tradition, Christian in Atmosphere, Liberal in Tone, Modern in Viewpoint

MERCER offers, in the College of Liberal Arts, four-year courses leading to various professions—qualifies men for the business world in the School of Commerce—trains future teachers in the School of Education—equips students, in a *CLASS A* School of Law, for the practice of law and for public life—provides theoretical and practical journalistic training in the Department of Journalism—prepares for medicine through pre-medical courses—prepares for the ministry and allied fields through the School of Christianity.

The Summer School, with attendance increasing each year, offers unusual advantages to teachers. In addition, the curriculum is made available to non-resident and other students through certain Home Study courses.

By the use of the Cafeteria and the various dormitories, all under careful supervision, expenses of students may be kept within very reasonable bounds. College life is made pleasant in an environment in which friendliness and the family spirit prevail.

For Catalogue, Information, Address:

THE REGISTRAR

SCHOLARSHIP **CHRISTIAN CHARACTER**

EMORY UNIVERSITY

ATLANTA, GEORGIA

HARVEY W. COX, Ph.D., LL.D., *President*
THEODORE H. JACK, Ph.D., LL.D., *Vice-President*

EMORY invites inquiries from Wesleyan graduates who might be interested in this University's Summer School, Graduate School, School of Law, or advanced work in the fields of Education or Religious Education.

Summer Session Opens June 15

For Catalogue and Other Information, Write

J. G. STIPE, *Registrar*

EMORY UNIVERSITY, GA.

You Are Invited to Join Our Party!

University of California, N. E. A. Conv. Trip, "President's Special" $385
25-Day Western Pleasure Trip, "President's Special" $298
Great Lakes, Canada, New York Tours $179
51-Day European Tour, Visiting 9 Countries $595

ENROLL A FEW FRIENDS AND EARN A FREE TRIP

Write for Illustrated Booklets

JOHN L. MOYERS TOURS COMPANY

Dept. W, 321 Healey Building

ATLANTA, GEORGIA

W. L. WILLIAMS

Pictures and Frames

107 Cotton Avenue Macon, Ga.

WILLINGHAM SASH & DOOR CO.

Third Street *Macon, Ga.*

Coleman, Meadows, Pate and Co.

Wholesale Druggists

MACON, GEORGIA

LUCRETIA VANDERBILT
OFFERS YOU
A Symphony in Toiletries
DAINTY SUBTLE ALLURING
McKESSON-RILEY DRUG COMPANY

Compliments of
Yates Tabor & Co.
Wholesale Grocers Macon, Ga.

This book is cased in an S. K. Smith cover—a cover that is guaranteed to be satisfactory and is created and SMITHCRAFTED by an organization of craftsmen specializing in the creation and production of good covers. Whatever your cover requirements may be, this organization can satisfy them. Send for information and prices to THE S. K. SMITH COMPANY
213 Institute Place Chicago, Ill.

Macon Typewriter Co.
ROYAL TYPEWRITERS
Macon, - - - Georgia

Compliments of
GRAND THEATRE
Macon, Georgia

L. G. BALFOUR COMPANY
ATTLEBORO, MASSACHUSETTS
College Jewelers

PATRONIZE OUR ADVERTISERS

bright pages....

...that reflect those happy, carefree days has been our goal....

COLLEGE ANNUAL DIVISION

ALABAMA ENGRAVING COMPANY BIRMINGHAM

"IN THE HEART OF THE SOUTH"

THIS BOOK PRINTED BY.....

THE WORLD'S LARGEST PUBLISHERS OF COLLEGE ANNUALS

BENSON PRINTING CO.
NASHVILLE TENN

COLLEGE ANNUAL HEADQUARTERS

Highest Quality Workmanship Superior Extensive Service

The End

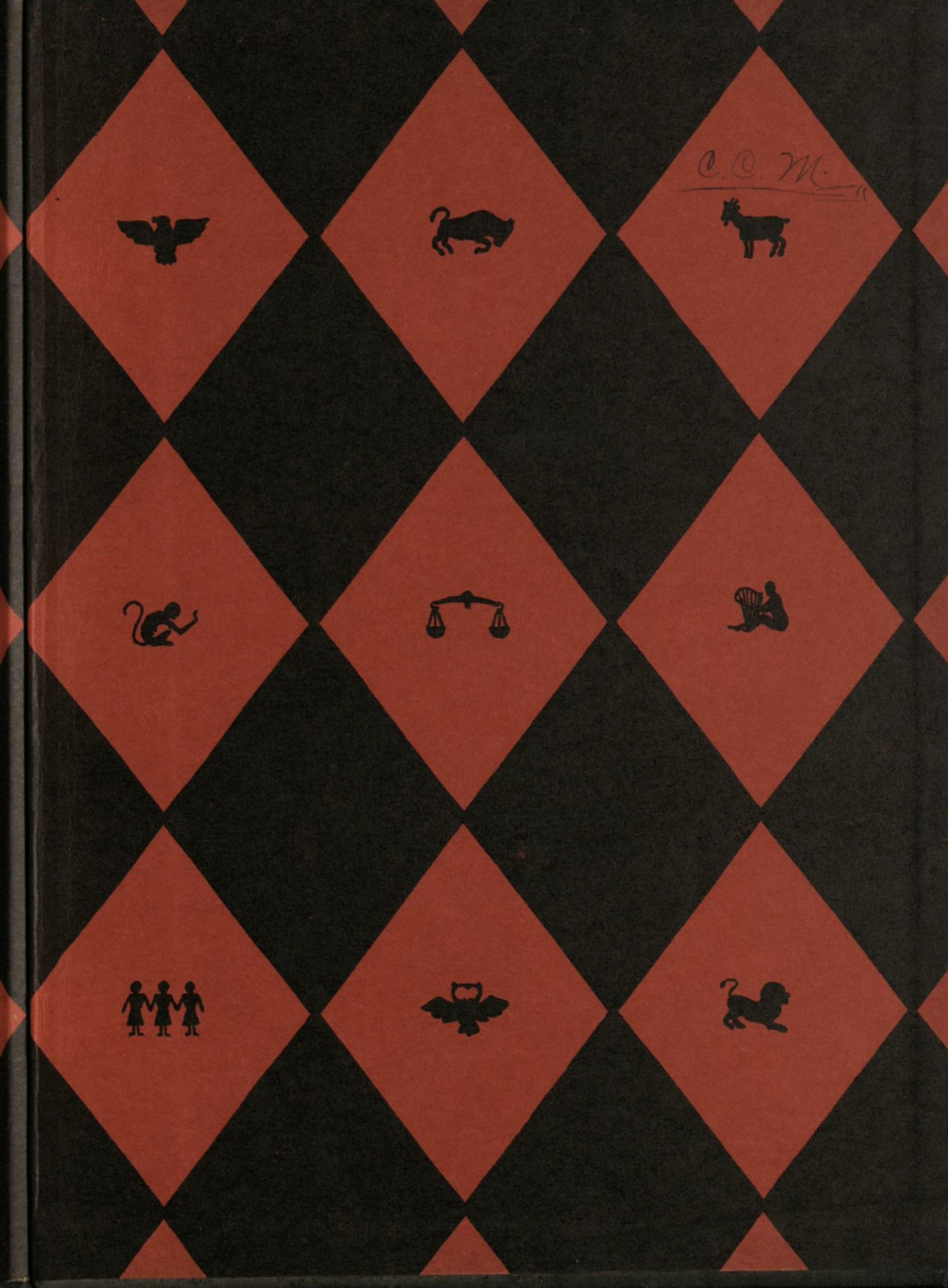
C. O. M.